

Cover **184** part numbers with just **34** MotoBatt batteries.



MOTOBATT QUADFLEX™ BATTERIES

- Advanced glass matt technology
- Designed specifically for motorcycles, jetskis, boats or better P.W.C.'s
- Factory activated – plug and play!
- No messing with acid
- Longer, superior cranking power
- Easy to install – quality multi-terminal connections
- **12 MONTH WARRANTY**



## Why buy a Motobatt Battery?

Designed specifically for the Australian Motorcycle Market.

High load stresses are placed on your battery during the ignition cycle. Many motorcycles have hard wired headlights placing a lot of extra load on the battery. Motobatt's internal innovative design has been manufactured to overcome this.

Claims are made by different manufacturers about cranking capacity. In fact there is little advantage to be had from a battery that cranks harder than what is required to start your bike. Battery design is always a payoff. The more cranking you have the less Amp Hour capacity you get, and vice versa.

**What is required is the ability for that battery to withstand repeated attempts to start your bike and how quickly it recovers.**

For the trail riders that have just done a creek crossing and drowned their bike, the link can be made. Simply if you don't get it started the first couple of goes, your battery will fail.

The same is said for trying to start Big Twins and Road Bikes after short bursts of operation.

Most motorcycles are vastly underdone in the battery department with a low amp hour battery expected to start a performance engine. This is mainly to save weight and find somewhere in the bike to put it. Motobatt has improved on conventional design by packing as much lead into our batteries as possible. Quality new lead and quality plates. Put simply, the more lead you have, the more available power you have. Many low-cost batteries are only cheaper for one reason: they have less lead and more filler in them. **These types of batteries will leave you stranded!!**

Our patented terminal design also has a shorter path for the current to follow from the plates to the terminal, resulting in solid cranking ability.

### AGM Design

Absorbed Glass Matt batteries are superior by design and have been used in military and off-road applications for many years. The glass matt design has many benefits.

### Longevity and reliability

Each plate in the battery is wrapped in a glass wool matting which keeps the plates separated in a cushioned environment. This stops the plates vibrating and causing faults between the plates which result in terminal failure. This also helps reduce the "mossing effect" that comes from plate sulphation migrating from one

plate to another and creating a short. Sulphated lead particles are also unable to float around in the battery and cause shorting between plates as the acid solution is absorbed into the glass matt. Due to these and other advantages on the design, AGM batteries have a much lower discharge rate than wet flooded types. The ability for the battery to discharge down to 30% of its capacity and then recover repeatedly under a standard alternator charge is far superior. This cycle can be done many times.

A standard wet cell battery is not capable of withstanding this type of cycling, without failure.

### Motorcycles, Jet Skis, Mowers etc. can all benefit from an AGM battery

These types of machines tend to have long periods of lying dormant without a charge running through the battery.

Most people now use battery tenders to keep on top of this (they are a great idea and highly recommended).

In cars it's not as important as they tend to be driven every day, so in this environment a wet flooded cell battery is perfect as its being charged regularly.

### Why don't bikes come with an AGM battery?

Quite simply because they are not cheap to produce. A conventional battery will do the job if you are riding every day. The fact is in reality, most of us don't.

### Charging and Care

Your Motobatt is a Factory Activated battery. This means it is conditioned for optimum performance before it leaves the factory.

It is a sealed unit so you do not have to mess with acid or top up.

Whilst Motobatt's have a very low discharge rate compared with conventional designs, from time to time you may need to charge your battery.

Motobatts must be charged by a charger that states it is designed for AGM batteries.

That is it has to be "step charged" at a slow rate and brought back to full power gradually. Most late model quality chargers are capable of this. Check your charger manual for details.

**Warning Boost charging this battery on a high setting will damage the battery and void your warranty!! If you are unsure, ring your dealer for more details.**

MOTOBATT QUADFLEX™ BATTERIES

MOTOBATT BATTERY

COMPETITOR BATTERY

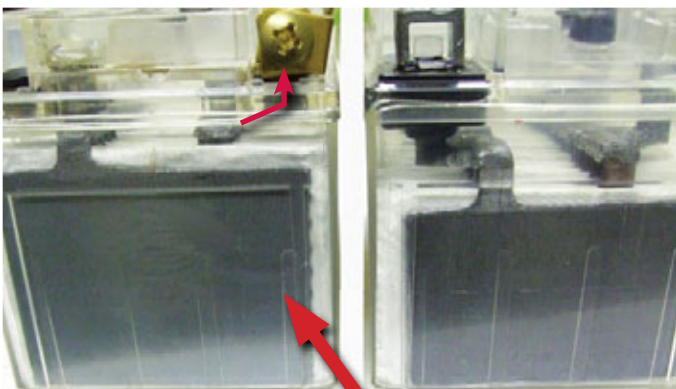

The shorter path the current travels with a Motobatt battery as compared to a competitor's

Motobatt's thicker, larger plates give superior oxide coverage.

MOTOBATT BATTERY

COMPETITOR BATTERY

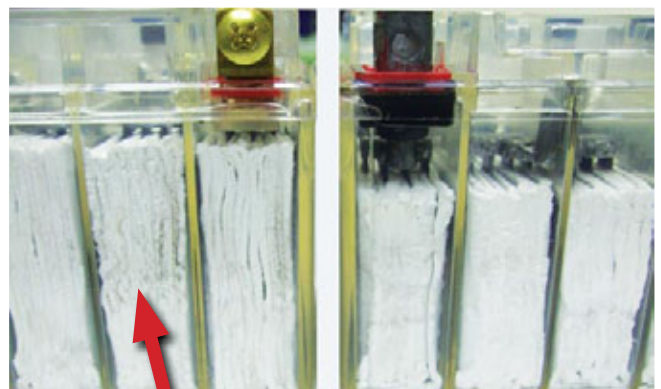

Motobatt's thicker, larger Absorbed Glass Matt batteries are superior by design

[www.motobatt.com.au](http://www.motobatt.com.au)

THE WORLD FIRST 4 TERMINAL MOTORCYCLE BATTERY

[www.motobatt.com.au](http://www.motobatt.com.au)



YEAR	BATTERY	YEAR	BATTERY	YEAR	BATTERY
<b>ADLEY</b>		<b>BENELLI continued</b>		<b>BMW continued</b>	
JIVE	2004-06 MBTX4U	1130 TRE TORNADO	06-08 MBTX9U	K100 Series 8V	83-90 MBTX30U
<b>APRILIA</b>		<b>BETA</b>		K100 Series 16V	90-93 MBTX30U
SR50 Ditech (Marzocchi)	2002-06 MBTZ7S	50 EIKON	02> MBTX4U	R100 ,CS,RT,RS,S,T	77-84 MBTX30U
SR50 Ditech (Showa)	2002-06 MBTZ7S	150 EIKON	02> MBTX4U	R100 RS RT Mono Lever	87-93 MBTX30U
50 MOJITO	2005-06 MBTX4U	250RR Beta Enduro	06 MBTZ7S	R100 RT Mono Lever	95-97 MBTX30U
50 SCARABEO	2002-05 MBTX4U	400RR Beta Enduro	06-09 MBTZ7S	R100 R Classic,Mystic	92-97 MBTX30U
100 SCARABEO 4T	02-05 MB12U	400RR Beta Enduro	2010 MBTZ7S	R100 GS/PD	88-97 MBTX30U
125 HABANA	02-03 MBTX9U	450RR Beta Enduro	06-09 MBTZ7S	S1000RR	2010
125 MOJITO	05-06 MBTX9U	450RR Beta Enduro	2010 MBTZ7S	K1100 16V	92-99 MB51814
125 LEONARDO (Showa)	02-04 MB9U	520RR Beta Enduro	2010 MBTZ7S	RS1100 GS,R,S,RT	94-06 MB51814
125 LEONARDO (Marzocchi)	02-04 MB9U	525RR Beta Enduro	06-09 MBTZ7S	RS1150 GS,R,RS,RT	99-06 MB51814
125 SPORTCITY	06-08 MBT12B-4	<b>BIMOTA</b>		1170 HP2 ENDURO	06 MBTX9U
RS125	99-10 MB9U	600 YB9 / SRI	96-98 MB12U	1170 HP2 ENDURO/M.MOTO	07-10
150 LEONARDO (Showa)	02-04 MB12U	750 SB7	94-95	1200 HP2 SPORT	08-10
150 LEONARDO (Marzocchi)	02-04 MB12U	900 HS2	MBTX14AU	K1200 LT/RS	97-06 MB51814
150 MOJITO	03-04 MBTX9U	900 DB2	93-95 MBTX12U	K1200 R/S	05-08 MBTX12U
200 SPORTSCITY	05-08 MBT12B-4	900 DB3 MANTA	95-99 MBTX7U	R1200GS DAKAR	06-08 MBTX12U
200 SCARABEO	03-04 MB12U	900 DB4	96-00	R1200 GS	03-08 MBTX14AU
RS250	95-03 MBTX4U	1000 YB10	96-99 MBTX12U	R1200R /S	05-06 MBTX14AU
250 SCARABEO	05-08 MBT12B-4	1000 SB3	81-84 MBTX14AU	R1200 C	97-05 MB51814
450 RXV	06-09 MBTZ10S	SB8-R/RS	98-00 MBTX12U	R1200 GS	05-07 MBTX14AU
450 SXV	06-09 MBTZ10S	1000 DB5	05-06	K1300 GT R RS	09-10
450 SXV	2010 MBTZ10S	TESTI 2D	05-06	<b>BOLWELL (PGO/SYM)</b>	
500 SCAREBO	05-07 MBTX14AU	SB 8K	2005-06	50 ARRIBA	99-05 MBTX4U
550 RXV	06-09 MBTZ10S	YB 11	96-99 MBTX12U	50 BELLA	04 MBTX4U
550 SXV	06-09 MBTZ10S	1100 SB6	95-97 MBTX7U	50 BONDI	00-04 MBTX4U
650 PEGASO	01-04 MB12U	1100 SB6-R	97-99 MBTX12U	50 GELATI	96-> MBTX4U
650 PEGASO Strada	05-08 MBTX12U	1100 SP7	95-97 MBTX7U	50 GYPSY	99-06 MBTX4U
650 PEGASO Trail	05-08 MBTX12U	<b>BMW</b>		50 JIVE	04 MBTX4U
750 L Shiver	07-10	206 R26/R27	6N11A-1B	50 JOLIE	04-07 MBTX4U
750 Dorsiduro Factory	2010	R45 (Twin Shock)	79 MB51814	50 MIO	00-06 MBTX4U
1000 ETV Capo Nord	01-05 MBTX12U	450 G450X	08-09	50 MIO / ORBIT	07-08 MBTZ10S
1000 RST Futura	01-04 MBTX12U	R50/5	70-73 MB51814	50 PMX	03-06 MBTX4U
1000 SL Falco	99-04 MBTX12U	R60/5	69-73 MB51814	50 RED DEVIL	05-06 MBTX4U
1000 RSV Mille	98-00 MBTX12U	R60/5/6/7	70-78 MBTX30U	50 RETRO	05-07 MBTX4U
1000 RSV Mille	01-03 MBTX12U	F650 Funduro	95-06 MB12U	50 ROMA	94-04 MBTX4U
1000 RSV Mille	04-05 MBTX12U	F650 GGS/GS Dakar	95-99 MB12U	50 SHARK	04-06 MBTX4U
1000 RSV Mille	06-09 MBTX12U	F650 GGS/GS Dakar	00-06 MB12U	50 TORNADO	02-04 MBTX4U
1000 RSV-R Tuano	02-05 MBTX12U	650 X Challenge	2007	125 ARRIBA	99-06 MBTZ10S
1000 RSV-R Mille/Tuano	03-09 MBTX12U	650 X Country	07-08	125 BELLA	03-06 MBTZ10S
1000 RSV-R Tuono	06-09 MBTX12U	650 X Moto	2007	125 LE GRANDE	03-05 MBTX9U
1000 RSV4 R	2010	R65 Twin Shock	79-84 MB51814	150 ARRIBA	99-06 MBTZ10S
1000 RSV4 Factory	2010	R65 Mono Lever	85-88 MBTX30U	150 EURO MX	03-06 MBTX9U
<b>BENELLI</b>		R65 LS (Twin Disc Twin Shock)	82-85 MB51814	150 SHARK	04-06 MBTX9U
50 NAKED	02> MBTX4U	R75/5	70-73 MB51814	200 HD	04-06 MBTX9U
50 PEPE	02> MBTX4U	R75/6/7	74-77 MBTX30U	200 LE GRANDE	03-06 MBTX9U
50 491 RR/REP/ST	02> MBTX4U	R75 C	83-88 MB51814	250 FIRENZE	06-07 MBTX12U
125 ADIVA	02> MB9U	K75 C	83-88	<b>BSA</b>	
125 VELVET	02> MBTX9U	K75 C	89-91	441	ALL
150 ADIVA	01-03 MB9U	K75 RT/S	92-96 MBTX30U	ALL MODELS	71>
150 VELVET	02> MBTX9U	F800 S/ST	06-10 MBTX12U	650CC ALL MODELS	50-63
250 VELVET	02> MB9U	R80/7 Twin Shock	78-81 MBTX30U	750 TRIPLES	ALL
400 VELVET	03-04 MB9U	R80 Mono Lever	85-96 MBTX30U	12V UNLISTED MODELS	ALL MB7U
898 TORNADO	2001-05 MBT12B-4	R80 RT Mono Lever	85-89 MBTX30U	ROCKET 750	ALL MB9U
898 TRE NOVECENTO	2005	R80 R (Std,Classic,Mystic)	92-96 MBTX30U	THUNDELBOLT	ALL MB9U
898 TRE RS	2005	R80 GS/PD	81-87 MB51814	SPITFIRE HK35	ALL MB9U
1130 TNT	2005 MBTX9U	R80 GS/PD	88-97 MB51814	STARFIRE B25	67-72 MB9U
1130 TNT CAFÉ RACER 43mm	05-10	R850 C/GS/R/RT	96-06 MB51814	<b>BUELL</b>	
1130 TNT SPORT / TITANIUM	05-08 MBTX9U	R90/5/6 R90S	73-76 MBTX30U	480 Blast	00-08 MBTX12U

MOTOBATT QUADFLEX™ BATTERIES



YEAR	BATTERY
<b>BUELL continued</b>	
1125CR	09-10
1125R	09-10
XB12RR	89-91 MBTX20U
1200RS	89-94 MBTX20U
XB12R Firebolt	04-06 MBTX12U
XB12R	09-10 MBTX12U
XB12SS Lightning Long	2006 MBTX12U
XB12S Lightning	04-06 MBTX12U
XB12S/SG	09-10 MBTX12U
XB12SCG Lightning	05-06 MBTX12U
XB12SCG	09-10 MBTX12U
XB12X/XT	09-10 MBTX12U
M2 Cyclone	97-00 MBTX20U
M2 Cyclone	01-02 MBTX20U
M2 Cyclone Low	2001 MBTX20U
S1 Lightning	94-95 MBTX12U
S1 Lightning	96-99 MBTX12U
S1 Lightning	99-00 MBTX20U
S1 Lightning	00-02 MBTX12U
S1 White Lightning	98 MBTX12U
S1 White Lightning	2002 MBTX20U
S2 Thunderbolt	94-97 MBTX12U
S2 Thunderbolt	98-99 MBTX20U
S2 Thunderbolt	2000 MBTX20U
S2 Thunderbolt	00-02 MBTX20U
S2T Thunderbolt	94-98 MBTX20U
S2T Thunderbolt	99 MBTX20U
S2T Thunderbolt	00-02 MBTX20U
S3 Thunderbolt	94-96 MBTX20U
S3 Thunderbolt	97-02 MBTX20U
S3 Thunderbolt	99 MBTX20U
S3 Thunderbolt	00-01 MBTX20U
S3 Thunderbolt	2002 MBTX20U
S3T Thunderbolt	94-96 MBTX20U
S3T Thunderbolt	97-98 MBTX20U
S3T Thunderbolt	99 MBTX20U
S3T Thunderbolt	00-01 MBTX20U
S3T Thunderbolt	2002 MBTX20U
Ulysses XB12X	2006
Ulysses XB12X	2010
X1 Lightning	99-02 MBTX20U
<b>BUG</b>	
50 BANDIT	02-07 MBTX4U
50 JIVE	04-07 MBTX4U
50 TANGO	02-04 MBTX4U
90 ESCAPE	02-06 MBTX4U
500 XCITING	05-08
<b>CAGIVA</b>	
125 Mito Sports	92-05 MB9U
125 Planet	02-05 MB9U
500 Canyon Dual	99-00 MBTX14AU
500 W16	94-98
600 River Road	96-98 MBTX14AU
600 W16 Dual Sports	95-97 MBTX14AU
650 Elephant	87-88 MBTX14AU
650 Raptor	01-05 MBTX9U
750 Elephant	89-90 MBTX20U
900 Elephant IE Dual Sports	91-00 MB16U
900 Gran Canyon Dual Sports	99-01 MBT12B-4
1000 Raptor/Raptor V/Xtra	00-03 MBTX9U
1000 Navigator Dual Sports	00-03 MBT12B-4
1000 Raptor/Raptor V/Xtra	00-05 MBTX9U

YEAR	BATTERY
<b>CAGIVA continued</b>	
1000 Navigator Dual Sports	04-05 MBT12B-4
<b>CAN-AM</b>	
ALL MODELS	73-80
400 Outlander	07-08 MBTX20U
650 DS	07-08 MBTX20U
650 Outlander	07-08 MBTX20U
800 Outlander	07-08 MBTX20U
990 Spyder	08-10 MBTX20U
<b>CCM</b>	
404E	MBTX9U
R30 SM	MBTX9U
R 644 DS	MBTX9U
<b>DAELIM</b>	
VS125	01-03 MB9U
<b>DERBI</b>	
50 ATLANTIS	02> MBTX4U
50 PREADATOR LC	02> MBTX4U
50 RED BULLET	02> MBTX4U
50 SENDA	02> MBTX4U
100 ATLANTIS	02> MBTX4U
125 BOULEVARD / GP1	02-08
150 BOULEVARD	03-05 MB9U
<b>DUCATI</b>	
400SS Junior	92-96 MB16AU
400 Monster	01-03
400 Monster E.I.	06-08
500 SL,Pantah	81-84 MBTX14AU
500 GTL	77-79 MBTX24U
500 SD	77-78 MBTX24U
600 Monster	94-01 MBTX24U
600 Monster	01-02 MBTX24U
600 SL/TLPantah	83-85 MBTX14AU
600 SS	94-96 MBTX24U
600 SS	97-99 MBTX24U
620 Monster	02-04 MBT12B-4
620 Monster	2005 MBT12B-4
620 DL Multi Strada	05-06 MBT12B-4
650 Indiana	86-89 MBTX14AU
650 Pantah	MBTX14AU
695 Monster	2007 MBT12B-4
696 Monster	08-09 MBT12B-4
748 Biposto	95-99 MBT12B-4
748 Strada	95-99 MB16AU
748 SPS Racing	98-99 MB16AU
749 S R	03-06 MBT12B-4
749 R USD OHLINS	2005 MBT12B-4
750 GT Sport	72-75 MB12U
750 Super Sport	72-76
750 F1	86-89 MBTX14AU
750 Indiana	85-88 MBTX14AU
750 Monster Showa	98-99 MB16AU
750 Monster	2001 MBT12B-4
750 Monster E.I.	02-03 MBT12B-4
750 Paso	85-90 MBTX14AU
750 Sport / Sport AO	88-90 MB16AU
750 SS Showa	75-79 MB12U
750 SS Showa	91-96 MB16AU
750 SS	91-96 MB16AU
750 SS E.I	99-00 MB16AU

YEAR	BATTERY
<b>DUCATI continued</b>	
750 SS E.I	01-02 MBT12B-4
750 Supersport/USA	99 MB16AU
750 S/Sport S/Light	91-96 MB16AU
796 Hypermotard	2010
800 Monster	03-05 MBT12B-4
800 Monster S2R	04-05 MBT12B-4
800 Monster S2R	2007
800 SS	03-06 MBT12B-4
848	08-09
851 Biposto	90 MB16AU
851 S Strada	88 MB16AU
851 Superbike	89-92 MB16AU
851 SP	88 MB16AU
860 GTS	77-79 MBTX30U
860 Kickstart	ALL MB12U
888 Superbike All	91-94 MB16AU
900 GTS	78-80 MBTX24U
900 Hailwood	76-84 MBTX14AU
900 SD Darmah S/SS/MHR	76-85 MB12U
900 S2 Desmo	83-84 MB12U
900 Monster All	93-00 MB16AU
900 Monster E.I	97-00 MB16AU
900 Monster E.I./ Dark	01-03 MBT12B-4
900 SS Showa	90-00 MB16AU
900 Supersport FE	98 MB16AU
900 S/Sport S/Light	91-98 MB16AU
900 Super Sport	01-02 MBT12B-4
906 Paso	86-90 MB16AU
907 E.I	90-94 MB16AU
916 Biposto/Senna	94-99 MB16AU
916 Monster S4	01 MBT12B-4
916 Monster S4	02 MBT12B-4
916 SP	94-97 MB16AU
916 SPS	97-99 MB16AU
916 Strada/USA	94-99 MB16AU
916 Sport Touring ST4	99-00 MB16AU
916 Sport Touring ST2	01-03 MBT12B-4
916 Sport Touring	MBT12B-4
993 ST3	2007
944 Sport Touring 2	97-00 MB16AU
996 Biposto	01-02 MBT12B-4
996 USA/ SPS	99-00 MB16AU
996 Monster S4	02-04 MBT12B-4
996 ST4	01-05 MBT12B-4
998-S/Bayliss	MBT12B-4
998-Matrix	2004 MBT12B-4
998-Monster S4R	07-08 MBT12B-4
998-Monster S4R S	2008 MBT12B-4
999	03-04 MBT12B-4
999S	05-06 MBT12B-4
999S/R OHLINS	04-06 MBT12B-4
1000 Monster i.e./S	03-05 MBT14B-4
1000 Monster S2R	05-06 MBT14B-4
1000 Monster S2R	07-08 MBT14B-4
1000 DS Multi Strada	04-05 MBT12B-4
1000 DS Multi Strada	05-06 MBT12B-4
1000 DS Multi Strada USD OHLINS	05-06 MBT12B-4
1000 Smart	06 MBT12B-4
1000 SS	03-06
1000 Sport Classic GT	2007 MBT12B-4
1000 Sport S/Biposto	2007 MBT12B-4
1000 GT	08-09 MBT12B-4
1000 Sport S	08-09 MBT12B-4





YEAR	BATTERY	YEAR	BATTERY	YEAR	BATTERY
<b>DUCATI continued</b>		<b>HARLEY DAVIDSON continued</b>		<b>HONDA continued</b>	
1098S	07-08 MBTX12U	1200 XL/XLH Sportster	88-96 MBTX20U	CT90 K1-K9	66-79 6N5.5-1D
1098R	08-09 MBTX12U	1200XLH Sportster	97-98 MBTX20U	TRX90	06-10 MBTZ7S
1099 Street Fighter	09-10 MBT12B-4	1200XLH Sportster	99-03 MBTX20U	CB100	70-76 MBT6N6
1099 Street Fighter S	09-10 MBT12B-4	1200XL/XLH	04-07 MBTX12U	H100 A-SD	80-84 MBT6N4
1100 S Hypermotard	08-09 MBT12B-4	1200XLH Sportster Rdstr/	04-06 MBTX12U	SCV100 (Lead)	06-07
1100 S Hypermotard	2010 MBT12B-4	1200XLH Sportster Rdstr/	07-09 MBTX12U	SJ100 T.W. (BALU)	96-03 MBTZ7S
1100 S Multistrada	07-09 MBT12B-4	1200XL/XLH Sportster Rdstr/	09-10 MBTX12U	SL100 K	70-73 MBT6N6
1100 Monster	2009 MBT12B-4	1200XR	09-10 MBTX12U	XL100 Z	74-78 MBT6N6
1100 Monster S	2009 MBT12B-4			XL100 SA	79-80 MBT6N4
1198	08-09 MBTX12U	1245 VRSCSE Screamin Eagle	04-06	XL100 SB-SE	81-84 MBT6N4
1198S	08-09 MBTX12U			CT110 A	80 MBT6N4
<b>ETON</b>		1250 VRSCX V-Rod	07-09 MBTX20U	CT110 B.D.G.K.	81-89 MBT6N4
50 VIPER	03-06 MBTZ7S	1250 VRSCAW V-Rod	2010 MBTX20U	CT110 Z-P Dual Range	89-95 MBT6N4
90 VIPER	03-06 MBTZ7S	1250 SCDX Night Rod	2010 MBTX20U	CT110 Z-D	79-83 MBT6N4
150 CHALLENGER	03-06 MBTX9U	1250 VRSCF V-Muscle	2010 MBTX20U	CT110 L-P Aust Post	91-98 MBTX4U
<b>FACTORY BIKE</b>		1340 FLH/T Series	78-84 MBHD12H	CT110 X Aust Post	99-08 MBTX4U
MINI DESERT	04-05	1340 FLH/T Series	85-96 MBTX24U	CT110 AG Aust Post	09-10 MBTX4U
FS110		1340 FLH/T Series	97-98 MBTX30U	ATC125 E-F	84-85 MB9U
R14 PHANTOM	04-05	1340 FXB Sturgis	>86 MBTX20U	CB125 J/S	76-86 MBT6N6
<b>GAS-GAS</b>		1340 FXST/FLST	84-90 MBTX20U	CB125 N	80-84 MBT6N6
250 Pampera	96-05 MBTX4U	1340 FXD/FXST (Dyna & S/Tail)	91-94 MBTX20U	CB125 T Twin	77-86 MBT6N6
400 EC 4T FSE	02-06 MBTZ7S	1340 FXD/FXST (Dyna & S/Tail)	95-96 MBTX20U	CBR125 R7-R9	07-09 MBTZ7S
450 EC 4T FSE WP	03-05 MBTZ7S	1340 FXD/FXST (Dyna & S/Tail)	97-99 MBTX20U	CT125	77-86 MBT6N4
450 FSE 4T Marzocchi	04-07 MBTZ7S	1340 FXDC	94- MBTX20U	CT125	87-89 MBT6N4
450 SM Marzocchi	04-07 MBTZ7S	1340 FXDC	95-98 MBTX20U	MT125 Elsinore	74-76
450 FSR Sachs	2010 MBTZ7S	1340 FXDLR (Low Rider)	90-94 MBTX20U	NES125 3-6	03-06 MBTX7U
515 FSR Sachs	2010 MBTZ7S	1340 FX/FXR Series	79-94 MBTX20U	SL125	71-80 MBT6N6
<b>GILERA</b>		1340 FXR Series	87-94 MBTX20U	TL125	73-76 MBT6N4
50 Ice	02-05 MBTX4U	1340 FXRT/S SP & Lowrider	88-93 MBTX20U	XL125 K-K1	74-75 MBT6N6
125 DNA		1340 FXR Series	1999 MBTX20U	XL125 K2-K4	76-78 MBT6N6
125 Runner	2002 MB10U	1340 FXR Series	2000 MBTX20U	XL125 SZ-SE	79-85 MBT6N4
125 Runner	06-07 MB10U	1340 FLST Series	84-89 MBTX20U	CRF150F	03-06 MBTZ7S
180 DNA	01-02 MB9U	1340 FLST Series	90-94 MBTX20U	CRF150F	07-10 MBTZ7S
180 Runner	02-> MB10U	1340 FLST Series	95-99 MBTX20U	NSR150 SP	01-03 MB3U
200 VRX Runner	03-05 MB10U	1340 FXWG (Wide Glide)	83-89 MBTX20U	XL175 K2-K4	73-78 MBT6N6
500 Nexus	04-06 MBTX14AU	1340 FXWG (Wide Glide)	90-94 MBTX20U	CT185	ALL MBT6N4
<b>HARLEY DAVIDSON</b>		1340 FXWG (Wide Glide)	95-99 MBTX20U	XL185 SZ	79 MBT6N4
883XLH Sportster	80-84	1450 FLH (R-King & Electraglide)	99-05 MBTX30U	XL185 SA-SB >50225212	80-00 MBT6N4
883XLH Sportster	86-87 MBTX20U	1450 FLS (Fatboy)	99-03 MBTX20U	ATC200 M/S	83 MBTX14AU
883XLH Sportster	88-97 MBTX20U	1450 FL/FXSTS (Springers)	99-06 MBTX20U	ATC200 XD-XF	84-87 MBTX14AU
883 Sportster	97-00 MBTX20U	1450 Dyna Low Rider	99-04 MBTX20U	CB200 T	74-79 MB9U
883 Sportster	01-02 MBTX20U	1450 FXDS FXDC Dyna Series	99-00 MBTX20U	CT200 E-P	84-99 MB9U
883 R Sportster	02-03 MBTX20U	1450 FXDWG	99-04 MBTX20U	CTX200 2-8/	02-10 MB7BB
883 XL XLSH	04-08 MBTX14AU	1450 Super Glide Sport	00-03 MBTX20U	TA200 Shadow	03-05 MBTX4U
883 Sportster Hugger/Cust 53	02-03 MBTX20U	1450 FXS Softail	99-07 MBTX20U	XL200 RD-RE	83-84 MB3U
883 Sportster Hugger/Custom/	04-09 MBTX20U	1584 FLH (Road)	2007 MBTX30U	CRF230L	08-10 MBTZ7S
883 Sportster Low/Custom	2010 MBTX20U	1584 FLH (Road)	08-10 MBTX30U	CRF230F 3-9	03-10 MBTZ7S
1000 XLH Sportster	67-78 MBHD12H	1584 FLST (Fat Boy)	07-08 MBTX20U	SL230	97-98 MBTZ7S
1000 XLH Sportster	83-84 MBTX20U	1584 FLST/FLSTF/FLSTC/FLSTN	09-10 MBTX20U	SL230	99-03 MBTZ7S
1000 XLCHSportster	70-78 MB9U	1584 FL/FX STS (Springer)	07-08 MBTX20U	ATC250 ES/SX	85-88 MBTX12U
1000 XLS	79-85 MBTX20U	1584 FLST (Softail)	07-08 MBTX20U	CA250 T S REBEL	94-00 MBTX7U
1100 XLH Sportster/Liberty	86-87 MBTX20U	1584 FXD (Dyna)	2007 MBTX20U	CB250 T1-T2-NA-ND	78-81 MB12U
1130 VRSCX/VRSCAW V-Rod	02-07 MBTX12U	1584 FXD/FXDL/FXDC/FXDF/FXD	08-10 MBTX20U	CB250 NC-ND	82-83 MB12U
1130 VRSCD Night-Rod	06-> MBTX12U	1584 FXSTB/FXSTSB	09-10 MBTX20U	CB250 RSA	80 MB9U
1130 VRSCD Night-Rod Special	2007 MBTX12U	1584 FXCW/FXCWC Rocker/C	09-10 MBTX20U	CB250 RSC-D	82-84 MB9U
1130 VRSCR Street-Rod	06-> MBTX12U	1803 FXDFSE CVO	09-10 MBTX20U	CB250 N-Y	94-08 MBTX7U
1200 FL/FLH	65-67 MBHD12H	<b>HONDA</b>		CBF-250	06-10 MBTX7U
1200 FX (Kickstart)	71-72 MB9U	CRF50 R4-R9	04-09	CBR250 R	87-89 MBTX7U
1200 FX (Electric Start)	73-78 MBTX20U	NC50 (EXPRESS)	80-83 MBT6N4	CBR250 RR	89-00 MBTX7U
		NV550 Today	03-09 MBTX4U	CBX250 F	85 MB9U
		CHF50 (SCOOPY)	02-08 MBTZ7S	CD250 U	89-92 MB9U
		NQ50M (NIFTY FIFTY)	86-88 MBTX4U	CH250 (SPACEY)	86-89 MBTX9U
		SE50MK (ELITE)	88-90 MBTX4U	CM250 TC	82-85 MB12U
		SK50M N-Y (DIO)	92-00 MBTX4U	CM250 Belt Drive	83-86 MB9U
		CT70	86-93 MBT6N4	CMX250	85-87 MB9U
		SL70	71-73 MBT6N4	CRF250X 4-9 (4T)	04-09 MBTZ7S
		XL70	74-76 MBT6N4	CRF250X RA (4T)	2010 MBTZ7S
		XL75	77-79 MBT6N4	CRM250 AR	99
		NH80 (LEAD)	86-89 MB5U	FES250X (FORESIGHT)	99 MBTX12U
		C90	70-84 MBT6N4	MR250	76
				MT250	74-76 MBT6N6
				MVX250	83

MOTOBATT QUADFLEX™ BATTERIES

YEAR	BATTERY	YEAR	BATTERY	YEAR	BATTERY
<b>HONDA continued</b>		<b>HONDA continued</b>		<b>HONDA continued</b>	
NSR250 (MC16)	87 MB3U	CX500 C Custom	79-80 MBTX14AU	VFR750 FL-FV	90-97 MBTX12U
NSR250 (MC18)	88-89 MB3U	CX500 C Custom	81-82 MBTX14AU	VFR750 RU-RM (RC30)	88-92 MBTX9U
NSR250 (MC21)(MC28)	90-97 MB3U	CX500 EC	82-84 MBTX14AU	VT750 CW-CY Ace	98-00 MBTX12U
NSS250 (FORZA)	<02 MBTX12U	CX500 TC Turbo/EC	82-84 MBTX14AU	VT750 DC 1-3 Black Widow	01-03 MBTX12U
NSS250 1-6 (FORZA)	03-06 MBTX9U	FT500 C	82-84 MBTX14AU	VT750 C 4-9 Shaft Drive	04-09 MBTX9U
SL250 Y-3	00-03 MBTZ7S	TRX500 F Foreman	01-08 MBTX12U	VT750 (21 Front Wheel)	07-09 MBTX9U
TLR250 Trials	75-79	TRX500 FM/FPE Foreman	05-09 MBTX12U	XLV750 Africa Twin	85-93 MBTX14AU
TLR250	85-93	VF500 FE-FG	84-86 MB12U		
TRX250 XH	86-89 MBTX12U	VT500 FC/C Shadow	83-86 MB12U	VFR800 Fi W-1	98-01 MBTX12U
TRX250 V-4	97-04 MBTX12U	XBR500 G	85-88 MBTX14AU	VFR800 Fi 2-9	02-09 MBTX9U
TRX250 TM-TE	01-09 MBTX12U	XL500 SR	79-81 MBT6N4	VT800 C	88
TRX250EX SPORTS	01-09 MBTX9U	XL500 R	82-84 MBTX4U		
VT250 FD-F2D	82-86 MB9U			CB900 FZ-FA	79-80 MBTX14AU
VT250 FJ	88 MB9U	CB550 F/4	76-80 MB12U	CB900 FB/F2B Bold'or	81 MBTX14AU
VT250 FL Spada	90-92 MBTX7U	CB550 SC Nighthawk	82-84 MB12U	CB900 F2/F2C Bold'or	82 MBTX14AU
VT250 CR-CX Magna	94-02 MBTX7U	CBX550 F	82-85 MB12U	CB900 FD/F2D	83 MBTX14AU
VT250 Custom	02-03			CB900 Hornet	02-03 MBTZ10S
VTR250 W-2	98-02 MBTX7U	CB600 SFW-F1 Hornet	99-02 MBTX7U	CB900 Hornet	04-07 MBTZ10S
VTR250 R3-R9 .RA	03-10 MBTZ7S	CB600 F2 Hornet Sprt	2002 MBTX7U	CB900 Hornet	08-09
XL250 K1-K4	72-78 MBT6N6	CB600 F2 Hornet Sprt	03-06 MBTX7U	CBR900R RN-X F/Blade	92-99 MBTX9U
XL250 SZ-SB	78-81 MBT6N4	CB600FA Hornet	07-10 MBTZ10S	CBR929R RY-1F/Blade	00-01 MBTZ10S
XL250 RC	82 MBT6N4	CBR600 FH-FL	87-90 MBTX9U	CBR954R R2-3 Fire Blade	02-03 MBTZ10S
XL250 RD	83 MBT6N4	CBR600 FM-FR	91-94 MBTX9U		
XL250 RE	84 MB3U	CBR600 FS-FW	95-98 MBTX9U	CB1000 C	83
XL250 RF-RH	85-87 MB3U	CBR600 FX-FY	99-00 MBTX9U	CB1000 FS-FW	95-98 MBTX12U
XL250 S Degree	95-00 MBTX7U	CBR600 F4i 1	01 MBTZ10S	CB1000R	09-10
XLX250 RE	84 MB3U	CBR600 F4i 2-5 (Inc Rossi Rep)	02-05 MBTZ10S	CBF1000	06-09 MBTZ10S
XR250L Electric Start	02-05 MBTZ7S	CBR600 F4i 6	2006 MBTZ10S	CBR1000 FH-FY	87-00 MBTX14AU
XR250L USD Fork	05 MBTZ7S	CBR600RR 3-4	03-04 MBTZ10S	CBR1000 RR 4-5	04-05 MBTZ10S
		CBR600RR R5-R6	05-06 MBTZ10S	CBR1000 RR 6-7	06-07 MBTZ10S
TRX300 (2WD)	88-98 MBTX12U	CBR600RR R7-R8	07-08 MBTZ10S	CBR1000 RR 8-10	08-10 MBTZ7S
TRX300 FW (4WD)	87-99 MBTX12U	CBR600RR R9-RA	09-10 MBTZ10S	CBX1000 Z-A	79-80 MB18U
TRX300 EX	93-00 MBTX9U	FJS600 2 Silver Wing	2003 MBTX9U	CBX1000 B-C	81-82 MB18U
		FCS600 6 Silver Wing	04-08 MBTX9U	GL1000 L	75-78 MBTX24U
CB350 K1-K4	69-74 MB12U	VT600 CR-CV Shadow	94-00 MBTX9U	VF1000 FE-F2F/RE-RG	84-86 MB16U
CB350 F	74-77 MB12U	VT600 C Shadow(VLX)	99-03 MBTX9U	VTR1000F V-2 F/Storm	97-00 MBTX12U
CB350 SG-SJ	86-89 MB12U	XL600 RD-RF	83-85 MB3U	VTR1000F V-2 F/Storm	01-02 MBTX9U
SL350 KO-K1 19" Wheel	70-71 MB12U	XL600 RMG	86-87 MBTX14AU	VTR1000F 3-6 F/Storm	03-06 MBTX9U
SL350 K2 21" Wheel	72-73 MB12U	XL600 VH-VJ Transalp	87-88 MB12U	VTR1000 S-Y	00 MBTX9U
TRX350	86-90 MBTX12U	XL600 VK Transalp	89 MB12U	VTR1000 SP-1	01 MBTX9U
TRX350 FE/M/TE/TM-6	00-06 MBTX12U	XL600 VL-VT Transalp	90-96 MB12U	VTR1000 SP 2-5	02-06 MBTX9U
XL350 K1-K4	74-78 MBT6N6			XL1000 X-Y Varadero	99-01 MBTX12U
XL350 RE-RF	84-85 MB3U	CB650, C Custom	79-80 MB12U	XL1000 V Varadero	09-10
XL350 RG-RH	86-87 MB3U	CB650, C Custom	81-82 MB12U		
		CB650 SC Nighthawk	82 MB12U	CB1100 RB	81 MB12U
CB360	73-77 MB12U	CB650 SC Nighthawk	83-85 MB12U	CB1100 RC-RD/FD-FE	82-84 MB12U
CJ360 T	76-79 MB9U	CBX650 Z	79 MB12U	CB1100 SF X-11	00-03
		CBX650 ED	83-84	CB1100 XX V-W	97-98 MBTX12U
CB400 F	75-79 MB12U	CX650 EC/TC	83-86 MBTX14AU	CBR1100 XX XY S B/Bird	99-00 MBTX12U
CB400 T-NA-NB	78-81 MB12U	CX650 ED	83 MBTX14AU	CBR1100 XX X-6 S B/Bird	01-06 MBTX9U
CB400 T NC-NDC-ND	82-83 MB12U	GL650	83-84	GL1100	80-84 MBTX24U
CB400 F/FK (CB-1) Import	89-90 MBTZ10S	NTV650	88-90 MBTX9U	ST1100 L-Y1/AN-AW	90-02 MBTX12U
CB400	08-09 MBTZ10S	NTV650	91-92 MBTX9U	VT1100C R-T (Shadow)	94-96 MB16A
CBR400 F Import	89-90 MBTZ10S	NT650V Deauville	03 MBTZ10S	VT1100C2 S-X (Ace)	95-99 MB16A
CBR400 RRH-RRK Import(NC23)	87-88 MBTX9U	NT650V 6 Deauville	04-06 MBTX9U	VT1100 C 3-5 (Aero)	98-99 MB16A
CBR400 RRH-RRK Import (NC28)	89-90 MBTZ10S	NX650 J-R1 Dominator	88-01 MBTX9U	VT1100 C2 Y- 7 (Sabre)	00-07 MBTX12U
NS400R F	85 MB5U	TRX650FA-4-9	04-05 MBTX20U		
RVF400 Import	94-00 MBTZ10S	XL650 Transalp V1-V5	01-06 MBTX9U	GL1200	84-88 MBTX24U
TRX400 FW Fourtrax	95-03 MBTX12U	XL650 Transalp V1-V5	07-08 MBTX9U	VFR1200F A	2010
TRX400 EX-EX5	99-05 MBTX9U	XR650L Electric Start	01-09 MBTX9U		
TRX400 EX-EX5	06-08 MBTX9U	XRV650 African Twin	88-90 MBTX14AU	CB1300 F 1-6	03-06 MBTX9U
VF400 FD	83 MBTZ10S			CB1300 S	08-09 MBTX9U
VFR400 R HJ Import	87-88 MBTZ10S	TRX680FA 5-9	06-10 MBTX20U	ST1300 3-6	03-08 MBTX9U
VFR400 R K-N Import	89-93 MBTZ10S	DN-01 (680cc)	09-10 MBTX9U	VT1300CX	2010 MBTX9U
VT400	09-10 MBTZ10S			VTX1300 S 3-9	03-09 MBTX9U
XR400 Super Motard	06-09 MBTZ7S	NT700V (Deauville)	06-09 MBTX9U		
		TRX700XX	08-10 MBTX9U	GL1500 Gold Wing J-N.AP-AY	88-00 MBTX24U
TRX420FM/TM/FA Fourtrax (4X4)	07-10 MBTX12U	XL700V Transalp	08-10	GL1500C V-Y. TV-TY (Valkyrie)	97-00 MBTX12U
CRF450 X	05-09 MBTZ7S	CB750 K1-K7	70-78 MBTX14AU	GL1800 Gold Wing	02-05 MBTX20U
TRX450 S/SE Foreman	98-05 MBTX12U	CB750 F1-F2	75-78 MBTX14AU	GL1800 Gold Wing	06-09 MBTX20U
TRX450 FE2.FM2-4	02-04 MBTX12U	CB750 K2/FZ/FA-FC	79-82 MBTX14AU	NRX1800 (Rune)	2004 MBTX20U
TRX450R	04-05	CB750 F2N-Y S/Sports	92-00 MBTX14AU	VTX1800 2-4	02-04 MBTX20U
TRX450 ER	06-10 MBTZ7S	CBX750 FE	84-87 MBTX14AU	VTX1800 5-7	05-07 MBTX20U
		RVF750 R	94-95	VTX1800C	2008
CB500/4	72-77 MB12U	VF750 SC-SD Sabre	82-85 MBTX14AU		
CB500 K0-K3	71-74 MB12U	VF750 FD-FF	83-85 MBTX14AU	<b>HUSABERG</b>	
CB500 T	75-77 MB12U	VF750 CT-CY Magna	94-00 MBTX12U	390 FE	09-10 MBTZ7S
CBX500	82 MB12U	VFR750 FG-FH	86-87 MB12U		
CX500 Z-B	78-84 MBTX14AU	VFR750 FJ-V	88-89 MB12U	400 FC/FE	99 MBTX9U



	YEAR	BATTERY
<b>HUSABERG continued</b>		
400 FC/FE	00	MBTX9U
400 FC/FE	01-02	MBTZ7S
450 FE/FC/FS	03-08	MBTZ7S
450 FE	2009	MBTZ7S
450 FE	2010	MBTZ7S
450FX	2010	MBTZ7S
501 FC/FE	-95	MBTX9U
501	99	MBTX9U
501	00	MBTX9U
550 FE	03-07	MBTZ7S
570 FE	09-10	MBTZ7S
570 FS Supermotard	2010	MBTZ7S
600 FC/FE	-98	MBTX9U
600 FC/FE	99	MBTX9U
600 FC/FE	00	MBTX9U
600 FC/FE	01	MBTX9U
650FE Enduro	03-07	MBTZ7S
650 FS Supermoto	03-07	MBTZ7S
<b>HUSQVARNA</b>		
250 TC	04-05	MBTZ7S
250 TC	2005	MBTZ7S
250 TC	06-09	MBTZ7S
250 TC	2010	MBTZ7S
250 TE Enduro	03-04	MBTZ7S
250 TE Enduro	2005	MBTZ7S
250 TE Enduro	06-09	MBTZ7S
250 TE Enduro	2010	MBTZ7S
250 TXC Cross Country	08-09	MBTZ7S
310 TE Enduro	2009	MBTZ7S
310 TE Enduro	2010	MBTZ7S
450 TC	03-04	MBTZ7S
450 TC	2005	MBTZ7S
450 TC	06-09	MBTZ7S
450 TC	2010	MBTZ7S
450 TE	03-04	MBTZ7S
450 TE	2005	MBTZ7S
450 TE	06-09	MBTZ7S
450 TE	2010	MBTZ7S
450 TXC Cross Country	08-09	MBTZ7S
450 SM R Super Motard	04-06	MBTZ7S
450 SM R Super Motard	07-09	MBTZ7S
510 TC	2004	MBTZ7S
510 TC	2005	MBTZ7S
510 TC	06-07	MBTZ7S
510 TE	2004	MBTZ7S
510 TE	2005	MBTZ7S
510 TE	06-09	MBTZ7S
510 TE	2010	MBTZ7S
510 TXC Cross Country	08-09	MBTZ7S
510 SM R Super Motard	2005	MBTZ7S
510 SM R Super Motard	2009	MBTZ7S
510 SM R Super Motard	2010	MBTZ7S
610 TE-E Dual Sport	98-04	MBTX12U
610 TE-E Dual Sport	2009	
610 TE-E Dual Sport	2010	
610 SM Super Motard	2009	
<b>HYOSUNG</b>		
50 AVANTI	99>	MBTX4U
50 SENSE	99>	MBTX4U
50 PRIMA	99>	MBTX4U
50 SUPER CAB	99-06	MBTX4U
SF50R RALLY	04-06	MBTX4U
SF100 RALLY	05-06	MBTX4U
EZ100M	99-04	MBTZ7S
125 EXCEED	99>	MBTZ7S
125 XRX	03-04	MBTZ10S

	YEAR	BATTERY
<b>HYOSUNG continued</b>		
250 FREE RIDER	2005	
250 GT Comet	02-10	MBTX12U
250 GT R	07-10	MBTX12U
250 GV Aquila	02-10	MBTX9U
650 GV SE	2009	MBTX12U
650 GV Aquila	02-09	MBTX12U
650 GT Comet	02-09	MBTX12U
650 GT R	02-09	MBTX12U
650 GT S	08-09	MBTX12U
650 GT	2009	
<b>ITALJET</b>		
50 Torpedo	98-02	MBTX4U
125 Torpedo	99-03	MB9U
125 Formula	96-03	MB9U
150 Torpedo	99-03	MB9U
150 Millennium	00-03	MBTZ10S
180 Dragster	90-	MB10U
<b>KAWASAKI</b>		
KSF80 A1 (KFX80)	03-06	MBTZ7S
KFX90	2010	MBTZ10S
KM90	77-79	MBT6N4
100 GG4TR A-D	70-75	MBT6N4
KD100 M1->	76-89	MBT6N4
KE100 A7-A9	78-81	MBT6N4
KE100 B1-B20	82-01	MBT6N6
KH100 EL A - G2	77-81	MBT6N6
KH100EX G3-G8	82-92	MBT6N4
KM100 A1-A7	76-81	MBT6N4
KV100 A11-A12.B11-B14	76-88	MBT6N4
KE125 A2-A10	74-83	MBT6N6
KH125 A1-A5	77-82	MBT6N6
KS125 A	74-76	MBT6N4
KLX140	08-10	MBTX7U
KLX140L	08-10	MBTX7U
KDX175 A1-B1-B2	80-82	MBT6N4
KE175 B1-B3	76-78	MBT6N6
KE175 D2-D5	79-83	MBT6N6
KV175 A5-A9	81-88	MBT6N6
KLF185	85-88	MB10U
KLT185	86-87	MB10U
KDX200 A1-B1-B2	84-85	MBT6N4
KDX200 D1-D2	86-88	MBT6N4
KDX200 E6	92-94	MB3U
KDX200 E5-E6	93-94	MB3U
KDX200 H1-H2/J1-J5	95-03	MB3U
KLT200 A1-A4	81-83	MB10U
Z200 A1-A4	77-82	MB10U
Z200 A5-A6	83	MB10U
KLF220 A1-A6	88-93	MB10U
KLF220 A7-A15	94-02	MBTX14AU
BR250 A1	86-88	MB9U
EL250 D3-D7	92-98	MB9U
ER250 Z250T-Belt Drive	83-84	MB9U
EX250R Ninja	08-10	MBTX9U
GPX250 F2-F11(EX250F)	88-97	MB9U
GPX250 F12-F18(EX250F)	98-06	MBTX7U
GPZ250 C1-C3 Belt Dr	83-85	MB9U
GPZ250 E1-E2 (EX250E)	86-87	MB9U
KDX250 B1-B4/C1-C3	82-85	MBT6N4
KE250 B1-B3	77-79	MBT6N6
KH250	76-82	MB5U
KL250 A1-A2	78-79	MBT6N6
KL250 A1-A5	80-82	MBT6N6
KL250 C1-C2	83-84	MBT6N6
KL250 H3-H9 S/Shepa	99-08	MBTX7U

	YEAR	BATTERY
<b>KAWASAKI continued</b>		
KL250 J1-J4 Stockman	00-08	MBTX7U
KLF250 A3-A10	03-10	MB10U
KLR250 D2-D24 (KL)	84-07	MBTX4U
KLT250 A1-A2/C1-C3	82-85	MB10U
KLX250 A1-C1	79-82	MBT6N4
KLX250 H2-H8(EI Start)	99-08	MBTX7U
KLX250 S T9	09-10	MBTX7U
KR250 A1-A2	85-86	MBTX4U
KR250 B1-B2 (KR-1)	88-89	MBTX4U
KR250 C2-C4 (KR-1S)	90-92	MBTX4U
KV250 A1-A6	83-88	MBT6N6
VN250 A2-A6 Eliminator	99-06	MBTX7U
Z250 A1/B1-B2 Twin	79-80	MB10U
Z250 A2-B3 Twin	81-82	MB10U
Z250 C G	80-82	MB10U
Z250 C3/V1-E1 LTD Chain Drive	82-84	MB10U
Z250 G1-G2 LTD	80-83	MB10U
Z250 W2-W3 LTD Belt Drive	84-85	MB10U
Z250 T	83-84	MB10U
ZR250 A7-A8 Balius	97-99	MBTX7U
ZXR250 A-C	88-96	MB9U
ZZR250 H1-H4(EX250)	90-93	MB9U
ZZR250 H5-H16 (EX250)	94-08	MBTX7U
KAF300 A B C (MULE)	90-97	MBTX14AU
KEF300 A2-A3 (LAKOTA)	96-97	MBTX14AU
KLF300 A1-A2 (2WD)	86-87	MBTX20U
KLF300 B1-B4 (2WD)	88-91	MBTX14AU
KLF300 B5-B20 (2WD)	92-08	MBTX20U
KLF300 C1-C3 (4WD)	89-91	MBTX14AU
KLF300 C4-C9 (4WD)	92-97	MBTX20U
KLF300 A1-A17 (BAYOU)	86-05	MBTX14AU
KVF300 A-B (2&4WD)	99-02	MBTX14AU
KVF360 A1-A2(4WD)(2WD)	2003	MBTX14AU
KVF360 A3(4WD)(2WD)	04-10	MBTX14AU
GPX400 (Grey Import)	ALL	MB12U
KH400 A3-A5	76-78	MB5U
KLF400 A1-B6 (Bayou)	93-99	MBTX20U
KLX400 B1-B2	03-06	MB7U
KSF400A1-A2 (KFX)	03-06	MBTX9U
KVF400 A-D (2WD & 4WD)	98-02	MBTX14AU
Z400 A1-A2/D	74-79	MB12U
Z400 B1-B2/C1/G1/H1	74-79	MB12U
Z400 J1-J3	80-83	MB12U
ZXR400/ZX-4R (IMPORT)	89-93	MBTX9U
Z440 A LTD	82-83	MB12U
Z440C1,C2,H1,H2	80-83	MB12U
Z440 D6	84	MB12U
EN450 A1-A6 (LTD450)	85-90	MB12U
KFX450R	06-10	MBTZ7S
KLX450R (4T)	08-10	MBTZ7S
KAF450 A.B. (MULE)	88-94	MBTX20U
ER500 A1-A4/C1 -C5(ER-5)	97-05	MBTX12U
GPZ500S A1-A5 (EX)	87-93	MBTX14AU
KH500 (TRIPLE) H1A	69-71	MB9U
KH500 B.C.D.E.F. (TRIPLE)	72-76	MB9U
KH500 A8	77	MB9U
KLE500 A2-A4	91-94	MBTX12U
KLE500	05-08	MBTX12U
Z500 B1-B4	79-82	MB12U
KAF540 C.D.E.(MULE)	90-92	MBTX20U
GPZ550S H1-H2 (Z LTD)	82-83	MB12U
GPZ550S A1-A4	84-88	MB12U
GT550 G1-G4 (Z550 SHAFT)	83-88	MB12U
ZR550 A1-A2 (Z550F)	83-84	MB12U
ZR550 B1-B8 Zephyr	90-98	MB12U
GPX600R C1-C4	88-92	MB12U
GPZ600R A1-A4	85-88	MB12U
KLR600 A1(KLR600 K/Start)	84	MBTX4U
KLR600 B1.B2 (KLR600 E/Start)	85-87	MBTX14AU
ZX-6R F1-F3 (ZX600)	95-97	MBTX12U
ZX-6R G1-G2/J1 (ZX600)	98-00	MBTX9U



YEAR	BATTERY
<b>KAWASAKI continued</b>	
ZX-6R Ninja	2001 MBTX9U
ZX-6RR	04-05
ZX-6R Ninja	07-08 MBTX9U
ZX-6R Ninja	09-10 MBTX9U
ZZR600 D1-D3	90-92 MB12U
ZZR600 E1-E9	93-01 MBTX12U
ZZR600 E10-E14	02-05 MBTX12U
ZZR600 J4-J7	05-07 MBTX12U
KAF610 Mule	2010
KAF620 A.B.C. (Mule)	92-97 MBTX20U
ZX636 A1 (ZX-6R)	02 MBTX9U
ZX636 B1-B2 (ZX-6R)	03-04 MBTX9U
ZX636 B3 (ZX-6R)	2005 MBTX9U
ZX636 D (ZX-6R)	2006 MBTX9U
650 ER-6n	2006 MBTX12U
650 ER-6n	09-10 MBTX12U
650 ER-6nL	2010 MBTX12U
650 ER-6F	2008 MBTX12U
KLE650 Versys	08-09 MBTX12U
KLE650 Versys ABS	2010
KLR650 A1-A4 (KL)	87-89 MBTX14AU
KLR650 B2-B4 (KL Tengai)	90-92 MBTX14AU
KLR650 A15-A20	95-09 MBTX14AU
KLR650	2010 MBTX14AU
KLX650 C1-C4 (Enduro/E.START)	93-96
KVF650 A1-A2 Brute Force (V)	02-09 MBTX12U
NINJA 650R (EX650R)	08-10 MBTX12U
NINJA 650RL ABS (EX650R)	2010 MBTX12U
W650 A1-A5 (EJ650)	99-05 MBTX12U
W650 A6-A8 (EJ650)	06-08 MBTX12U
Z650 B1-B3/C1-C4/D2-D4	76-79 MB10U
Z650 F1	80 MB10U
Z650 F2-F4	81-85 MB10U
KSV700 A1-A4	03-08 MBTX12U
KFX700	05-09 MBTX12U
H2 Series A.B.C. Triple 750cc	72-74 MB5U
GPX750R F1-F4 (ZX)	87-90 MBTX14AU
GPZ750 A1-A5 (ZX) (Unitrack)	83-88 MBTX14AU
GPZ750 E1-E2 (Turbo)	84-85 MBTX14AU
GPZ750R G1-G3 (Water)	84-86 MBTX14AU
GT750 P1-P4 (SHAFT)	82-85 MBTX14AU
KVF750 Brute Force 4x4i	06-10 MBTX12U
KZ750 E1/H1-H3/L1-L3/R1 (Four)	80-84 MB12U
KZ750 F1 (LTD)	83 MBTX12U
KZ750 B-G (Twin)	77-78 MBTX12U
VN750 A1-A4	85-91 MBTX14AU
VN750	95-98 MBTX14AU
VN750 A6-A8 (Vulcan)	90-94 MBTX14AU
Z750 B1-B4 (Twin)	76-79 MBTX14AU
Z750 S1 LTD (Twin)	82-83 MBTX14AU
Z750 E1-E3 (KZ750 Four)	80-87 MB12U
Z750 J1-K6	04-06 MB9U
Z750 K7	2007 MB9U
Z750 M8-M10	08-10 MBTX9U
ZR750 C1-C5/D1-D3 (Zehpyr)	91-98 MBTX12U
ZR-7 (ZR750 F1-F4)	99-03 MBTX12U
ZXR750 H1 (ZX)	89 MBTX14AU
ZXR750 H2 (ZX)	90 MBTX14AU
ZXR750 J1-J2 (ZX)	91-92 MBTX12U
ZXR750 L1-L3 (ZX)	93-95 MBTX12U
ZXR750R M1-M3 (ZX)	92-94 MBTX9U
ZX-7R P1-N1	96-03 MBTX12U
ZX-7RR (ZX750 N1-N2)	96-02 MBTX12U
VN800 A1-A5 (Vulcan)	95-99 MBTX12U
VN800 B1-B5 (Classic)	96-00 MBTX12U
VN800 B6 (Classic)	2001 MBTX12U
VN800 B7-B11 (Classic)	02-06 MBTX12U
GPZ900 A1-A6 (ZX)	84-89 MBTX14AU
GPZ900 A7 (ZX)	1990 MBTX14AU
GPZ900 A8 (ZX)	91-93 MBTX14AU
VN900	06-09 MBTX12U
VN900 Vulcan Classic	2010 MBTX12U

YEAR	BATTERY
<b>KAWASAKI continued</b>	
Z900 Z1. A.B.	73-75 MB10U
Z900 Z1. A4	76-77 MB10U
ZX-9R B1-B4 (ZX900)	94-97 MBTX12U
ZX-9R C1-C3/E1 (ZX900)	98-00 MBTX9U
ZX-9R E2/F1-F2 (ZX900)	01-05 MBTX9U
GPZ1000 RX A1-A3	86-88 MBTX14AU
GTR1000 A1-A10 (ZG)	86-95 MB18U
GTR1000 A11-A19 (ZG)	96-04 MB18U
Z1000 A1-A4	76-80 MBTX14AU
Z1000 H1-H2	74-75
Z1000 D1-2/A1-5 (Z1R)	77-80 MBTX14AU
Z1000 J1-J3/R1-R2	81-83 MB18U
Z1000ST E1-E2 (Shaft)	79-80 MBTX20U
Z1000 A1-A6 (ZR1000)	03-06 MBTX9U
Z1000 A7-A9 (ZR1000)	07-09 MBTX9U
Z1000 ABS (ZR1000)	2010
ZX10 B1-B3 (ZX1000)	88-90 MBTX14AU
ZX10R C1 (ZX1000)	04 MBT12B-4
ZX10R C2-C3 (ZX1000)	2005 MBT12B-4
ZX10R C2-C3 (ZX1000)	05-07 MBT12B-4
ZX10R C2-C3 (ZX1000)	08-09 MBT12B-4
ZX10R Ninja	2010
GPZ1100 A1-A3 (ZX1100) (Uni track)	83-85 MBTX20U
GPZ1100 B1-B2 (Z1100 Twin Shock)	81-82 MBTX20U
GPZ1100 E1-E3 (ZX1100)	95-97 MBTX12U
Z1100 A1-A3 (Shaft)	81-82 MB18U
ZR1100 A1-A4 Zephyr	92-95 MBTX16U
ZR1100 C2-C4 (ZRX1100)	99-01 MBTX12U
ZR1100 C1-C3	90-92 MBTX14AU
ZZR1100 D1-D9	93-01 MBTX12U
ZG1200 B7-B9 (Voyager)	01-03
ZRX1200R A1-A9 S (ZR1200)	01-09 MBTX12U
ZRX1200S B1-B5 (ZR1200)	01-05 MBTX12U
ZZR1200 C1-C5	02-06 MBTX12U
ZX-12R A1-A2/B1 (ZX1200)	00-03 MBTX12U
ZX-12R B2-B5 (ZX1200)	04-05 MBTX12U
ZX-12R B5 (ZX1200)	2006 MBTX12U
Z1300 A1-A5	79-83 MBTX24U
ZG1300 A1-A4	84-89 MBTX24U
GTR1400R	08-10 MBTX12U
ZX-14R Ninja	06-08 MBTX12U
ZX-14R Ninja	09-10 MBTX12U
VN1500 A1-A12 (Vulcan)	87-01 MBTX24U
VN1500 C1-C4 (Vulcan)	94-97 MBTX24U
VN1500 D1-D3/E1-E2/N1-N2	96-01 MBTX16U
VN1500 G1-G2/L1 (Nomad)	98-99 MBTX16U
VN1500 J1-J2 (Drifter Carby)	99-00 MBTX16U
VN1500 L1 (Nomad F/i)	2000 MBTX16U
VN1500 L2-L4 (Nomad F/i)	01-03 MBTX16U
VN1500 N3 (Classic F/i)	02 MBTX16U
VN1500 R1-R2 (Drifter)	01-02 MBTX16U
VN1500 P1-P2 (Mean Streak)	02-03 MBTX16U
VN1600 A1-A8	03-08 MBTX16U
VN1600 B1 (Mean Streak)	2004 MBTX16U
VN1600 B2 (Mean Streak)	05 MBTX16U
VN1600 B3-B9 (Mean Streak)	06-09 MBTX16U
VN1700 Classic ABS	09-10 MBTX16U
VN1700 Nomad	09-10 MBTX16U
VN1700 Voyager ABS	09-10 MBTX16U
VN2000 A1-A3	04-10 MBTX16U
<b>KAZUMA</b>	
50 Meerkat	04-06 MBT210S
90 Falcon	04-06 MBT210S
<b>KTM</b>	
250 EXC 4T Enduro	2005 MBT27S
250 EXC Racing 4T Enduro	2006 MBT27S
250 EXC-F 4T Enduro	2007 MBT27S
250 EXC-F 4T Enduro	08-09 MBT27S
250 EXC-F 4T Enduro	2010 MBT27S

YEAR	BATTERY
<b>KTM continued</b>	
300 EXC-E Enduro	08-09 MBT27S
300 EXC-E Enduro	2010 MBT27S
400 Duke	95-96 MBTX9U
400 EGS-E	96-98 MBT27S
400 EXC Enduro	00-03 MBT27S
400 EXC Enduro	09 MBT27S
400 EXC Enduro WP 48	2010 MBT27S
450 EXC Enduro	03-06 MBT27S
450 EXC-F Enduro	2007 MBT27S
450 EXC-R Enduro	08-09 MBT27S
450 EXC-R Enduro WP 48	2010 MBT27S
520 EXC Enduro	99-02 MBT27S
520 SX	02
525 EXC-R Enduro	03-07 MBT27S
530 EXC-R	08-09 MBT27S
530 EXC-R WP 48	2010 MBT27S
620 LC4 Duke	96-98 MBTX9U
620 LC4 SC Enduro	96-98 MBTX9U
620 LC4 SC Enduro	99-00 MBTX9U
620 LC4	99-01 MBTX9U
625 SXC	04 MBT210S
625 SXC	06-07 MBT210S
625 SMC	04-06 MBTX9U
640 LC4E Duke	99-02 MBTX9U
640 LC4 Adventurer	99-02 MBTX9U
640 LC4 Adventurer	04-07 MBT210S
640 LC4 E Enduro	03 MBT210S
640 LC4 Enduro	01-02 MBT210S
640 LC4 Enduro	2003 MBT210S
640 LC4 Supermoto	03-04 MBT210S
660 LC4 Supermotard	03 MBTX9U
690 Duke/Adventurer	2008 MBTX9U
690 Duke/Adventurer	2009 MBTX9U
690 SuperMoto	2008 MBTX9U
690 SuperMoto	2009 MBTX9U
690 Enduro R	2009 MBTX9U
690 SMC	2008
690 SMC	2009
690 SMC	2010
690 Duke / Duke R	2010
950 Adventurer	04-05 MBTX9U
950 Supermoto	2006
950 Super Enduro R	06-07
990 Adventurer/S	2005-06 MBTX9U
990 Adventurer	08-09 MBTX9U
990 Adventurer / R	2010 MBTX9U
990 Super Duke	05-06 MBTX9U
990 Super Duke/Supermoto R/T	08-09 MBTX9U
990 Super Duke/Supermoto R/T	2010 MBTX9U
1190 RC8/RC8-R	08-09
1190 RC8/RC8-R	2010
<b>LAVERDA</b>	
668	96-00 MB18U
750 4T Bicilindro	69-77 MB18U
750S Sports	97-00 MB18U
1000 4T I S/4T II S	73-80 MBTX30U
1000 ALL	77-88 MBTX30U
1200 4T 180	73-80 MBTX30U
<b>MALAGUTI</b>	
50 PHANTOM	03-05 MBTX4U
50 YESTERDAY	97> MBTX4U
200MX PHANTOM	2005 MB9U



	YEAR	BATTERY
<b>MALAGUTI continued</b>		
200 MADISON	03-04	MB9U
400 MADISON	03-04	MB9U
<b>MOTO BELLA</b>		
50 XSJ	2004	MBTZ7S
<b>MOTO GUZZI</b>		
V35	74-84	MBTX30U
V35 Custom/Imola	82-85	MBTX30U
V50	74-83	MBTX30U
V50 Custom/Monza 11	82-84	MBTX30U
V65 Sport	82-84	MBTX30U
V650 Lario/Florida	84-95	MB18U
650 NTX		MB18U
750 Brevia	04-06	MBTX14AU
750 Nevada/Strada/Targa/	85-01	MB18U
750 Nevada	02-03	MB18U
750 Nevada	04-06	MB18U
750 NTX		MB18U
850 California T3,T4	72-83	MBTX30U
850 T5	81-82	MBTX30U
850 T5	83-88	MBTX30U
850 Le Mans	72-86	MBTX30U
1000 California/Le Mans	81-93	MBTX30U
1000 California I.E.	96>	MBTX30U
1000 California 11	81-93	MBTX30U
1000GT	81-93	MBTX30U
1000 Daytona/Le Mans/Mille	81-91	MBTX30U
1000 Daytona/Le Mans/Mille	94-98	MBTX30U
1000 Daytona/Le Mans/Mille	99-01	MBTX30U
1000 SP11	84-94	
1000 SP111	81-94	
1000 Strada	92-94	
1000V10 CENTUARIO	98-01	MBTX30U
1000 QUOTA	91-96	MBTX30U
1100 Californias	93-96	MBTX30U
1100 Californias	97-05	MBTX30U
1100 V BREVA	05-06	MBTX16U
1100 QUOTA ES	99-02	TBA
1100 VII Le Mans, Sport	99-05	TBA
1100 V11 BALLABIO	02-04	TBA
1100 V11 Le Mans Rosso Corsa	02-05	TBA
MGS-01 Corsa	04-05	
GRISSO V11	2006	MBTX16U
1100 VII Café,Sport OHLINS	04-05	TBA
1200 Brevia	2007	
1200 Brevia	2008	MBTX16U
1200 Griso 8V	2008	MBTX16U
1200 MGS-01 Corsa	05-07	
1200 Norge	07-08	MBTX16U
1200 Norge 8V	2010	MBTX16U
1200 Sport 8V	2010	MBTX16U
1200 Stelvio	2008	MBTX16U
<b>MZ</b>		
125/250ETZ	All	MB9U
660 BAGHIRA/MASTIFF	99-02	MB9U
660 SKORPION Sport/Tour/Travlr	95-02	MB9U
660 SKORPION Replica Race	95-02	MB9U
MZ1000	05-06	
<b>MV AGUSTA</b>		
750 F4	00-03	MBTZ10S
750 F4	04-08	MBTZ10S
750 Brutale	2005	MBTZ10S
909 Brutale 910R	06-07	MBTZ10S
982 Brutale 989R	08-09	MBTZ10S
998 Brutale 990R	2010	MBTZ10S

	YEAR	BATTERY
<b>MV AGUSTA continued</b>		
1000 AGO	05-06	MBTZ10S
1000S F4	04-09	MBTZ10S
1000S Tamburini	05-06	MBTZ10S
1000 F4 Mamba	05-06	MBTZ10S
1078 Brutale 1078	08-09	MBTZ10S
1078 Brutale 1090RR	2010	MBTZ10S
1078 F4 Limited Edition	06-10	MBTZ10S
<b>NORTON</b>		
750 Commando		MB9U
850 Commando OHV E/Start	73-76	MBTX14AU
<b>PEUGEOT</b>		
50 ELYSEO	98-04	MBTX4U
50 VIVACITY	02-06	MBTX4U
100 SPEEDFIGHT	99-06	MBTZ7S
125 ELYSEO	99-02	MB12U
JET FORCE	03-06	
150 ELYSTAR	03-04	MB12U
<b>PGO/BOLWEL</b>		
50 ARRIBA	99-05	MBTX4U
50 BELLA	2004	MBTX4U
50 BONDI	00-04	MBTX4U
50 GELATI	96>	MBTX4U
50 GYPSY	99-06	MBTX4U
50 JIVE	2004	MBTX4U
50 JOLIE	04-07	MBTX4U
50 MIO	00-06	MBTX4U
50 MIO	07-08	MBTX4U
50 ORBIT	07-08	MBTZ10S
50 PMX	03-06	MBTX4U
50 RED DEVIL	04-06	MBTX4U
50 RETRO	05-07	MBTX4U
50 ROMA	94-04	MBTX4U
50 SHARK	04-06	MBTX4U
50 TORNADO	02-04	MBTX4U
125 LEGRANDE	03-05	MBTX9U
125 ARRIBA	99-06	MBTZ10S
125 BELLA	03-06	MBTZ10S
150 SHARK	04-06	MBTX9U
150 ARIBA	99-06	MBTZ10S
EURO MX	03-06	MBTX9U
200 LEGRANDE	03-06	MBTX9U
200 HD	04-06	MBTX9U
250 GTS VOYAGER	2006	
250 FIRENZE	06-07	MBTX12U
<b>PIAGGIO/VESPA</b>		
50 SI	79-97	MBTX4U
50 ZIP	00-04	MBTX4U
50 ET2	97-04	MBTX4U
50 NRG	05-06	MBTX4U
50 Typhoon	98-04	MB9U
125 LIBERTY	02-03	MB9U
125 LIBERTY	04-05	MB9U
125 ET4	99-04	MBTX9U
125 PX	81-03	MB9U
125 BEVERLY	01-05	MBTX12U
150 ET4	99-04	MBTX9U
150 LIBERTY	01-02	MB9U
150 LX	2007	MBTX4U
150 PX	95>	MB9U
180 Hexagon	01-02	MB9U
200 PX	81-07	MB9U
200 Granturismo	03-07	MB10U
250 Hexagon	<99	MB9U
250 Hexagon GT	98>	MB10U

	YEAR	BATTERY
<b>PIAGGIO/VESPA continued</b>		
250 BEVERLY	2004	MB9U
250 X8	2006	
250 X9	04-08	MB10U
500 X9	02-08	MBTX14AU
<b>PIT THUNDER</b>		
110 Pit Thunder		MBTX4U
<b>POLARIS</b>		
50 PREDATOR	04-06	MBTZ7S
90 PREDATOR	04-06	MBTZ7S
90 SPORTSMAN	04-06	MBTZ7S
200 PHOENIX	05-10	MBTX12U
200 SAWTOOTH	06-07	MBTX12U
250 ALL MODELS	85-03	MBTX14AU
250 ALL MODELS	2004	MBTX14AU
250 TRAILBLAZER	2006	TBA
325 ALL MODELS	87-02	MBTX14AU
330 ALL MODELS	03-05	MBTX14AU
330 ALL MODELS	06-07	TBA
335 SPORTSMAN	98-01	MBTX14AU
400 ALL MODELS	94-03	MBTX14AU
400 ALL MODELS	2004	MBTX14AU
425 ALL MODELS	95-02	MBTX14AU
450 DIESEL	99-03	MBTX30U
450 DIESEL	2004	MBTX14AU
450 SPORTSMAN	06-07	
500 ALL MODELS	99-03	MBTX14AU
500 QUEST	04-05	MBTX14AU
500 PREDETOR	03-07	MBTX9U
500 OUTLAW	06-07	MBTX9U
600 SPORTSMAN	2003	MBTX30U
600 SPORTSMAN	04-06	MBTX30U
650 QUEST	02-05	MBTX30U
700 SPORTSMAN	02-03	MBTX30U
700 SPORTSMAN	04-06	MBTX30U
800 SPORTSMAN	05-06	MBTX30U
800 SPORTSMAN X2 EFI	09-10	MBTX30U
<b>PUCH</b>		
SL50 LIDO VARIO		MBTX4U
<b>ROYAL ENFIELD</b>		
350 ALL KICKSTART	95-99	MB9U
350 ALL KICKSTART	00-03	MB5U
350 ELECTRIC START	00-03	MBTX14AU
500 ALL KICKSTART	95-99	MB9U
500 ALL KICKSTART	00-03	MB5U
500 ELECTRIC START	00-03	MBTX14AU
BULLET	95-05	MB9U
<b>SCP</b>		
50 RUNNA	04-06	MBTX4U
<b>SHERCO</b>		
4.5i SE ENDURO	04-09	MBTZ7S
4.5i-F SE ENDURO	2010	MBTZ7S
5.1i SE ENDURO	06-09	MBTZ7S
5.1i-F SE ENDURO	2010	MBTZ7S
<b>SUZUKI</b>		
AE50	91-99	MBTX4U
FR50		MBT6N4

MOTOBATT QUADFLEX™ BATTERIES

YEAR	BATTERY	YEAR	BATTERY	YEAR	BATTERY
<b>SUZUKI continued</b>		<b>SUZUKI continued</b>		<b>SUZUKI continued</b>	
F250 Moped	80-92 MBT6N4	LT-Z250 K3-K7	03-07 MBTX12U	GSX-R600 V-Y	97-00 MBTX9U
Z50 QuadSport	08-09 MBT7Z5	LT-Z250 K8-K9	08-10 MBTX12U	GSX-R600 K1-K3	01-03 MBTX9U
<b>DR-Z70 K8-L0</b>		NZ250H	87 MB10U	GSX-R600 K4-K5	04-05 MBTX9U
	08-10 GT4B-5	PE250 D-X	79-83 MBT6N2	GSX-R600 K6-K8	06-08 MBTX9U
<b>FR80N M.B.Z.</b>		RG250 WD-WEI	83-85 MB5U	GSX-R600 K9	2009 MBTX9U
	82 MBT6N4	RG250 FG-FJ Gamma	86-88 MB5U	RF600 RP-RV	93-97 MBTX9U
LT80 L-K3	90-03 MBT7Z5	RGV250 J-W	88-98 MBTX4U	<b>AN650 K3-K8 (BURGMAN)</b>	
<b>LT-Z90</b>		TS250 R-J	71-72 MBT6N2		03-08 MBTX12U
	07-09 MBTX7U	TS250 R-M/A	71-76 MBT6N4	DL650 K4-L0 (V-Strom)/ABS	04-10 MBTX12U
RV90 L-C	74-78 MBT6N4	TS250 B-N	77-79 MBT6N4	DR650 R/RS L-M	90-91 MB5U
<b>A100 K-E</b>		TS250 ERN-ERZ	79-82 MBT6N4	DR650 R N-P	92-93 MBTX4U
	73-84 MBT6N4	TS250 XE-XL	84-90 MBTX4U	DR650RE M.N	91-92 MB5U
TC100 L-B	73-77 MBT6N4	TU250X V-W	97-99 MB10U	DR650RE R.S	94-95 MBTX12U
TF100 N.X	79-81 MBT6N4	VL250 L K1-K7 (Intruder)	02-09 MBTX7U	DR650 SE T-L0	96-10 MBTX9U
TS100 K-B	73-77 MBT6N4	<b>LT-F300 J-K</b>		GR650 XD-XF	83-88 MBTX14AU
TS100 C-N	78-79 MBT6N4		87-89 MBTX14AU	GS650 EX-ED/X-Z	81-84 MB10U
TS100 ER-N-Z/T	80-83 MBT6N4	<b>LT-F300 X 4WD (King Quad)</b>		GS650 GX-GD Katana	81-84 MBTX14AU
TS100 ER-X	84 MBT6N4		91-99 MBTX24U	GSX650F/LAMS	08-10 MBTX9U
<b>CS125 D</b>		<b>LT-F300F X-K2</b>		LS650F G-K	86-89 MB10U
	83 MB9U		2009 MBTX24U	SFV650 K9-L0(Gladius)/LAMS	09-10 MBTX9U
DF125	83-88 MBT6N4	<b>DR350 L-R 90-95</b>		SV650 SX-SK2/X-K2	99-02 MBTX12U
DR125 SZ-SE/FE	82-85 MBT6N4		90-95 MBTX4U	SV650/S K3-K5	03-05 MBTX12U
<b>GP125 C-E</b>		<b>DR350 R-W (Elec Start)</b>		SV650/S/ABS/LAMS K6-L0	06-10 MBTX12U
	78-84 MBT6N4		95-98 MBTX4U	XF650 V-K2 Freewind	97-02 MBTX9U
GS125 ES-Z-M	82-91 MB9U	<b>SP370 C-N</b>		XN85 (650cc Turbo)	83 MBTX14AU
RV125 K-B	73-77 MBT6N4		78-79 MBT6N4	<b>LTA-700X KING QUAD K4-8</b>	
TC125 R-B	71-77 MBT6N4	<b>GT380</b>			04-08 MBTX16U
TF125 N X W	79-04 MBT6N4	<b>AN400 (Burgman)</b>		<b>DR750 SJ-SM</b>	
TS125 R-B	71-77 MBT6N4		03-06 MBTX9U		88-91 MBTX14AU
TS125 C-N	78-79 MBT6N4	<b>AN400 (Burgman)</b>		<b>GS750 B-C/N</b>	
TS125 ERN-ERZ	79-82 MBT6N4		07-09 MBTX9U		77-80 MBTX14AU
TS125 XE-XF	84-85 MBTX4U	<b>DR400 ST-SZ</b>		<b>GS750 SZ</b>	
<b>LT-F160 L-K9</b>			00-10 MB7U	<b>GSX750 T-X/EZ/SZ</b>	
	94-09 MB9U	<b>DRZ400 E Y-L0 (Trail)</b>		<b>GSX750 ESZ-ESF</b>	
<b>PE175 C-X</b>			06-10 MB7U	<b>GSX750 SZ-SD Katana</b>	
	78-81 MBT6N2	<b>DRZ400 S K5-L0</b>		<b>GSX750 SE-SF Katana</b>	
PE175 Z-E	82-84 MBT6N2		06-10 MB7U	<b>GSX750 FK-FV</b>	
<b>TC185</b>		<b>GN400</b>		<b>GSX750 FW-FK6</b>	
	74-77 MB10U	<b>GS400 B-N</b>		<b>GSX-R750 F-H/XG-XH</b>	
TF185 N X K L	79-90 MBT6N4	<b>GSX400 ET-EX</b>		<b>GSX-R750 J-K</b>	
TS185 R.J.M.A-C	71-76 MBT6N4	<b>GSX400 EZ-EF</b>		<b>GSX-R750 L-M</b>	
TS185 N-T	79-81 MBT6N4	<b>GSX400 FX-FD</b>		<b>GSX-R750 WN</b>	
TS185ER N-L (6 Volt)	82-90 MBT6N4	<b>GSX-R400 F</b>		<b>GSX-R750 WP</b>	
TS185ER N-T (12 Volt)	92-96 MBTX4U	<b>LT-A400F K2-K9 (Auto)2-4WD</b>		<b>GSX-R750 WR-WS</b>	
<b>DF200 ET-EY/SEK6-L0 Trojan</b>			02-09 MBTX12U	<b>GSX-R750 T-X</b>	
	95-10 MBTX7U	<b>LT-F400 K2-K9</b>		<b>GSX-R750 Y-K3</b>	
DR200 G-K/M	86-91 MBTX4U	<b>LT-Z400 K3-K9</b>		<b>GSX-R750 K4-K5</b>	
DR200 SE T-K2	96-02 MBTX7U	<b>PE400 T-D</b>		<b>GSX-R750 K6-K9</b>	
GT200 EX-EZ	79-82 MB9U	<b>SP400 T</b>		<b>GSX-R750 L0</b>	
TS200 RK-RP	89-93 MBTX4U	<b>TS400</b>		<b>GT750 J-B</b>	
<b>LT230 E</b>		<b>GS425</b>		<b>LTA-750X KING QUAD K8-K10</b>	
	85-88 MB10U		79 MB10U	<b>VS750 GL Intruder</b>	
LT-F230G	86-90 MB10U	<b>GS450 E/S T.X.Z</b>		<b>DR800 SL SM</b>	
<b>AN250 K3-K6(BURGMAN)</b>			80-85 MBTX12U	<b>VL800 K1-K4 (Volusia)</b>	
	03-06 MBTZ10S	<b>GS450 LD-LJ</b>		<b>VL800 C50/M50 K5 (B'VARD)</b>	
DR250 Z-G	82-86 MBT6N4	<b>LTA450 A Xi K7-K9</b>		<b>VL800 C50/M50 K6-K7 (B'VARD)</b>	
DR250 SZ-SK	82-89 MBT6N4	<b>LTR450 QuadRacer K5-K9</b>		<b>VX800 L-T</b>	
DR250 FE-FH (DF250)	84-87 MBT6N4	<b>RMX450-Z L0</b>		<b>VZ800 V-K2 (Marauder)</b>	
DR250 SL-SP	90-93 MBTX4U		2010	<b>VZ800 K5 K5-K8(B'VARD)</b>	
DR250S L-R	94 MBTX4U	<b>DR500 SX-SE/X-D</b>		<b>VZ800 M50 K5-K8(B'VARD)</b>	
DR250SE S	95 MBTX7U		81-84 MBT6N4	<b>VZ800Z C50 K9-L0 (B'VARD)</b>	
DR250 RW-RY	98-00 MBTZ7S	<b>GS500E K-M</b>		<b>GS850 GN-GX</b>	
DRZ250 K1-K9	01-09 MBTZ7S	<b>GS500E K1-K6</b>		<b>GS850 GZ-GF</b>	
GF250 D	87-88 MB10U	<b>GS500E/F K7-K9</b>		<b>RF900 RR-RX</b>	
GN250 Z-V	82-97 MB10U	<b>GT500 K-B</b>		<b>DL1000 K2-L0 (V-Storm)</b>	
GS250 T-Z	80-82 MB10U	<b>LT-A500F K2-K7 (Auto)</b>		<b>GS1000 C-X</b>	
GS250 FWD	83-85 MB10U	<b>LT-F500 W-K2</b>		<b>GS1000 GT-GLX</b>	
GSF250 Bandit (Import)	91-93 MBTZ10S	<b>LT-F500 K3</b>		<b>GSX1000 SZ-SD (Katana)</b>	
GSF250 VV Bandit	00-03 MBTZ10S	<b>LT-F500 K4-K7</b>		<b>GSX-R1000 K1-K2</b>	
GSX250 T-X	80-81 MB10U	<b>LT-A500 XP K9 (Power Steering)</b>		<b>GSX-R1000 K3</b>	
GSX250 ESZ-SF	82-87 MB12U	<b>RG500 G</b>		<b>GSX-R1000 K4-K4</b>	
GSX250 FM-FY Across	90-03 MBTZ10S	<b>T500 MK1&gt;M</b>		<b>GSX-R1000 K5-K6</b>	
GSX250S (Katana Import)	MBTZ10S	<b>GS550 B-N Drum Brake</b>		<b>GSX-R1000 K6-K9</b>	
GT250 EN-EZ	79-82 MB5U	<b>GS550 EX-EZ Disc Brake</b>		<b>GSX-R1000 L0</b>	
GZ250 Marauder	99-07 MBTX7U	<b>GS550 MX-MZ Katana</b>		<b>SV1000/S K3-K8</b>	
LT250 EFF-EFG	85-01 MBTX12U	<b>GSX550 EFE-EG/ESD-SG</b>		<b>TL1000 SV-K2</b>	
LT-F250 J-K5 2WD	88-05 MBTX24U	<b>GT550 K-C</b>			
LT-F250 M-W (4WD)	91-98 MBTX24U	<b>DR600 SF-SG/RG-RK</b>			
LT-F4WD X	96-99 MBTX24U	<b>GSF600 ST-SV (Bandit)</b>			
LT-F250 K2-L0 Ozark	02-10 MBTX12U	<b>GSF600 SW (Bandit)</b>			
		<b>GSF600 SX (Bandit)</b>			
		<b>GSR600 K6-K9</b>			
		<b>GSX600 F J-P</b>			
		<b>GSX600 FW-FK1</b>			





YEAR	BATTERY	YEAR	BATTERY	YEAR	BATTERY
<b>SUZUKI continued</b>		<b>TRIUMPH continued</b>		<b>TRIUMPH continued</b>	
TL1000 RW-RK2	98-02 MBTX9U	T600	00-03 MBTX12U	1050 Tiger	2010
GS1100 GZ-GG	82-86 MBTX14AU	600 Daytona Speed Four	03-05 MBTX9U	1200 Trophy (VIN >42274)	91> MBTX14AU
GS1100 GLZ	82 MBTX14AU	650 T'bird 6T/Tiger TR6 R/Bonnie	63-73 MB9U	1200 Trophy VIN(42275>43810)	>98 MBTX14AU
GS1100 GKZ-GKG	82-86 MBTX14AU	650-Trophy TR6	63-73 MB9U	1200 Trophy	99 MBTX14AU
G SX1100 ET-EX	80-81 MBTX14AU	650 Daytona	05-06 MB7U	1200 Trophy VIN(43811>)	00-02 MBTX14AU
G SX1100 ESD-ESF	82-84 MBTX14AU	675 Street Triple / R	08-09	1200 Daytona (VIN >42274)	94> MBTX14AU
G SX1100 EFE-EFG	84-86 MBTX14AU	675 Street Triple / R	2010	1200 Daytona (VIN 43917>)	>97 MBTX14AU
G SX1100 SZ-SE Katana	81-84 MBTX14AU	675 Daytona	06-07 MB7U	1597 Thunderbird 1597cc	2010
G SX1100 FJ-FK	88-89 MBTX14AU	675 Daytona	08-09 MB7U	2294 Rocket III	04-10 MBTX20U
G SX1100 GM-GR	91-95 MBTX12U	675 Daytona	2010	2294 Rocket III Classic	06-09 MBTX20U
G SX-R1100 G-J	86-88 MBTX14AU	750 Bonneville/Tiger	Early MB9U	2294 Rocket III Touring	09-10 MBTX20U
G SX-R1100 K	89 MBTX14AU	750 Daytona	91-95 MBTX14AU	2294 Rocket III Roadster	2010 MBTX20U
G SX-R1100 L-N	90-92 MBTX14AU	750 Thunderbird	95- MBTX14AU	<b>URAL</b>	
G SX-R1100W P-R	93-94 MBTX12U	750 Trident 3 Cyl T150	68-75 MB9U	RETRO	04 MB18U
G SX-R1100W S-W	95-98 MBTX12U	750 Trident	91-97 MBTX14AU	<b>VICTORY</b>	
GSF1200 T-Y (Bandit)	96-00 MBTX12U	800 Bonneville 800	00-04 MBTX12U	1731 Hammer	08-10 MBTX20U
GSF1200 K1-K6 (Bandit)	01-06 MBTX12U	800 Bonneville T100	02-04 MBTX12U	1731 Kingpin	08-10 MBTX20U
GSF1250/SA K7-K9 + (ABS)	07-09 MBTX12U	800 Speedmaster	03-05 MBTX12U	1731 Vegas Jackpot	08-10 MBTX20U
GSF1250S L0	2010 MBTX12U	800 Bonneville America	02-05 MBTX12U	1731 Victory Vision	08-10 MBTX20U
GSX1300 BK K7-K9 (B-King)	07-09 MBTX12U	800 Bonneville & T100	05-06 MBTX12U	<b>V-MOTO</b>	
GSX1300 BK L0 (B-King)	2010 MBTX12U	865 America	07-10 MBTX12U	MILAN JX50	03-07 MBTX4U
GSX-R1300R X-K7(Hayabusa)	99-07 MBTX9U	865 Bonneville & T100	06-09 MBTX12U	MONZA 50	03-07 MBT27S
GSX-R1300R K8-L0 (Hayabusa)	08-10 MBTX12U	865 Scrambler	06-09 MBTX12U	MONACO 125	04-07 MBTX7U
GSX1400 K2-K9	02-09 MBTX12U	865 Scrambler	2010	MONTEGO 125	06-07 MBTX9U
VS1400 GLP H-X (Intruder)	87-99 MBTX16U	865 Speedmaster	06-09 MBTX12U	<b>YAMAHA</b>	
C90 K5-K9 (BOULEVARD)	05-09 MBTX16U	865 Speedmaster	2010	CW50 (Zuma)	90-99 MBTX4U
VL1500 X-K5 (Intruder)	98-05 MBTX16U	865 Thruxton	04-09 MBTX12U	CY50 (Jog)	91-03 MBTX4U
VZ1500 K8-L0 M90 (BOULEVARD)	08-10 MBTX16U	865 Thruxton	2010	CV50 (Jog)	05-09 MBTX4U
VZ1600 K4-05 Marauder	04-05 MBTX16U	885 Legend	99-01 MBTX14AU	DT50	88-90 MBT6N4
VLR1800 L0 (C109R)	08-10 MBTX16U	885 Speed Triple (VIN >43916)	94-96 MBTX14AU	GT50 C-H	76-81 MBT6N4
VLR1800T L0 (C109RT)	08-10 MBTX16U	885 Speed Triple T509	97-98 MBTX14AU	QT50	79 MBT6N4
VZR1800 K7-L0 (M109R)	06-10 MBTX16U	885 Sprint	95-98 MBTX14AU	SA50 (Passola)	79 MBT6N4
<b>TGB</b>		885 Thunderbird (VIN43877)	95> MBTX14AU	SH50 (Razz)	88-97 MBTX4U
50 AKROS	02-04 MBTX4U	885 Thunderbird (VIN43878)	>00 MBTX14AU	TT-R50	05-10 GT4B-5
50 AKROS TEC	02-06 MBTX4U	885 Thunderbird Sports	99-00 MBTX14AU	XC50V-W (Vino)	06-07 MBT27S
50 URBAN	03-04 MBTX4U	885 Tiger (CARBY) (VIN 43722)	91> MBTX14AU	YFM50R Y	05-09 MB9U
50 TRANSCOOT	03-06 MBTX4U	885 Tiger (CARBY) (VIN 43723)	>2000 MBTX14AU	YQ50 (AEROX)	97-09 MBTX4U
50 VODOO	02-04 MBTX4U	900 Adventurer (VIN 43509)	95-98 MBTX14AU	DT80 D-K	77-83 MBT6N4
100 URBAN	03-04 MBTX4U	900 Adventurer (VIN 43510-)	01-05 MBTX14AU	GT80 A-G	73-82 MBT6N4
125 URBAN	03-04 MBTX4U	900 Daytona (VIN >43916)	94> MBTX14AU	LB80 (Chappy)	74-76 MBT6N4
125 SIENNA	02-04 MBTX9U	900 Daytona (VIN 43917)	>97 MBTX14AU	TY80 A-E	74-78 MBT6N4
150 VODOO	02-04 MBTX9U	900 Daytona Super 3 (VIN	94> MBTX14AU	YFM80 D-V	92-06 MB9U
150 SIENNA	02-04 MBTX9U	900 Daytona Super 3 (VIN	>97 MBTX14AU	TT-R90/E M-S	00-02 GT4B-5
150 TRANSCOOT	03-07 MBTX4U	900 Scrambler	06 MBTX12U	TT-R90/E T-W	03-08 GT4B-5
<b>TM</b>		900 Thruxton	04-06 MBTX12U	AG100	73-75 MBT6N4
250 EN/MX 4T	04-06 MBTX7U	900 Thruxton	07-10 MBTX12U	AG100 G-W	80-05 MBT6N4
250 EN/MX 4T	07-09 MBTX7U	900 Tiger	99-01 MBTX12U	DT100 A-C	74-76 MBT6N4
400 4T	04-05 MBTX7U	900 Tiger	99-01 MBTX12U	DT100 D-S	77-86 MBT6N4
450 EN/MX 4T	05-06 MBTX7U	900 Trident VIN >43916)	92> MBTX14AU	DX100 H-J	81-82 MBT6N4
450 EN/MX 4T	07-09 MBTX7U	900 Trident VIN 43917>)	>00 MBTX14AU	LS2	72-73 MB5U
530 EN/MX 4T	04-05 MBTX7U	900 Trophy (VIN>29155)	91> MBTX14AU	LS3	73-74 MBT6N4
530 ENMX 4T	07-09 MBTX7U	900 Trophy (VIN29156>42274)	>98 MBTX14AU	RS100	75-81 MBT6N4
ELECTRIC START MODELS	ALL MBTX7U	900 Trophy (VIN 42275)	99-01 MBTX12U	YB100	73-80 MBT6N4
<b>TRIUMPH</b>		955 RS Sprint Sport	00-02 MBTX12U	YFM100 W-B	89-91 MB9U
Early Models	50-67 4-B38-6A	955 ST Sprint	01-04 MBTX12U	YQ100 (AEROX)	02-04 MBTX4U
Early Models	69-79 MB9U	955i Daytona T595	97-98 MBTX14AU	YW100 (Beewee)	06-09 MBT27S
Early Models	76-83 MB9U	955i Daytona	99-01 MBTX12U	TTR110E	08-10 GT4B-5
Early Models (Electric Start)	80-83 MBTX14AU	955i Daytona	02-04 MBTX12U	DT125 A-D	74-77 MBT6N4
350 T90	6N11A-1B	955i Daytona	05-06 MBTX12U	DT125 E-F	78-79 MBT6N6
500 T90	6N11A-1B	955i Speed Triple T509	99-01 MBTX12U	DT125 G-H	80-81 MBT6N6
		955i Speed Triple T509	02-04 MBTX12U	DT125 I-K	82-83 MBT6N6
		955i Speed Triple T509	05-06 MBTX12U	IT125 E-F	78-80 MBT6N2
		955i Tiger	01-04 MBTX12U	IT125 G-K	81-83 MBT6N2
		955i Tiger	05-06 MBTX12U	RD125 A-C	74-76 MB5U
		1000 Daytona	91-95 MBTX14AU	RX125 E-H	78-81 MBT6N4
		1050 Speed Triple	05-09 MBTX12U	TT-R125 M-O	00-04 MBTX4U
		1050 Speed Triple	2010 MBTX12U	TT-R125 P-R	05-07 MBTX4U
		1050 Sprint ST	05-09 MBTX12U	TT-R125 W-X	08-09 MBTX4U
		1050 Sprint ST	2010		
		1050 Tiger	07-09 MBTX12U		

MOTOBATT QUADFLEX™ BATTERIES

YEAR	BATTERY	YEAR	BATTERY	YEAR	BATTERY
<b>YAMAHA continued</b>			<b>YAMAHA continued</b>		
TT-R125L ET	05-07 MBTX4U	XV250 W-W (Virago)	88-10 MB10U	XT500 D-H	80-81 MBT6N6
TT-R125L EU-V	08-09 MBTX4U	XVS250 N-PW(Drag Star)	01-04 GT6B-3		
TT-R125L	2010 MBTX4U	XVS250 N-PW(Drag Star)	05-07	XV535 B-K ( Virago)	91-98 MB12U
XT125 J-K	82-83 MBT6N4	XVS250 X-Y (V-Star)	08-09		
YZF-R125	2010	YFB250 D-K (Timberwolf)	92-98 MBTX14AU	XJ550 H-K	81-83 MB12U
		YFB250FW G-K (Timberwolf)	94-98 MBTX14AU	XT550 J-K	82-83 MB5U
AG175 B	74-76 MBT6N4	YFM250 W-B (moto 4)	88-92 MBTX14AU	XZ550 H-J	82-83 MBTX14AU
AG175 G-D	80-93 MBT6N4	YFM250 XL/MC/XN-XP (Beartrkr)	99-02 MBTX14AU	YFM550 FA	2009
DT175 A-D	74-77 MBT6N4	YFM250 W/A/B XL (Beartrkr)	03-04 MBTX14AU	YFM550 FAP	09-10
DT175 E-K	78-83 MBT6N6	YFM250 BT-BZ Bruin	05-10 MBTX14AU		
DT175 N-B	84-91 MBT6N6	YFM250 BT-BZ (Big Bear)	05-10 MBTX14AU	FZR600 W-E	89-93 MB12U
DT175 D	92 MB3U	YFM250R X-Y (Raptor)	08-10 MBTZ7S	FZS600 K-L (Fazer)	98-99 MBT12B-4
DT175 E-V	93-05 MB3U	YFU1 (4WD) (Pro Hauler)	89-> MBTX14AU	FZS600 M-V (Fazer)	00-03 MBT12B-4
IT175 D-H	77-81 MBT6N2	YP250 K-V (Majesty)	98-06 MB7U	FZ6 S-V (Fazer)	04-06 MBT12B-4
IT175 J-K	82-83 MBT6N2			FZ6S/N V-Y (Fazer)	07-09 MBT12B-4
TY175 B-F	75-80 MBT6N4	RD350 A-D	74-77 MB5U	SRX600 S-W	86-89 MB5U
YT175 J-K	82-83 MBT6N4	RD350 H-J (LC)	81-82 MB5U	TT600 L-T	84-87 MBT6N2
		RZ350 K-S	83-84 MB5U	TT600 W. A-E	88-94 MBT6N2
XC180 K (Cygnus)	83-85 MB10U	RZ350R /F N.S	85-86 MB5U	TT600 EH (Belgarda) Elec. Start	96-98 MBTX9U
SR185 J	81-84 MB9U	TT350 S-H	86-98 MBT6N2	XJ600 RL	84 MB12U
AG200 L-H	84-96 MBT6N4	TT350 W (ADR)	2001 MB3U	XJ600 SD-SH Seca	92-97 MBTX9U
AG200EJ-S	97-04 GT6B-3	XT350 D-K	92-99 MB3U	XT600 L-T	84-87 MB5U
BW200 ES-EU	85-90 MB9U	YFM350 A (Grizzly 2X4)	08-10 MBTX14AU	XT600 U-W	88-89 MB5U
DT200 L	84 MB3U	YFM350ER T-R (Moto 4)	87-96 MBTX14AU	XT600Z K-L (Tenere)	83-84 MBTX14AU
DT200 RW-RK	89-98 MB3U	YFM350FA T-Y (Bruin)	05-09 MBTX14AU	XT600LC (Tenere)	86 MB12U
IT200 L-S	84-87 MBT6N2	YFM350FW/U T-L (Big Bear)	87-99 MBTX14AU	XT600Z (Tenere)	87-88 MB12U
RD200 A-C	74-76 MB3U	YFM350FX G-S ( Wolverine)	95-99 MBTX14AU	XT600E A-J EL. ES.	90-04 MBTX9U
TW200 W	87-96 MB9U	YFM350FX G-S ( Wolverine)	00-05 MBTX14AU	XJ65/N	09-10
TW200 T	05-09 MB9U	YFM350R T-Y (Raptor)	05-10 MBTZ10S	YFM600 FWA K-N (Grizzly)	98-01 MBTX20U
XC200 T (Cygnus)	97 MB10U	YFM350X (Warrior)	89-96 MBTX14AU	YFM600R Raptor	01-05 MBTX20U
XT200 J-K	82-85 MBT6N4	YFM350X (Warrior)	97-02 MBTX14AU	YZF600 RG-RL	96-98 MBTX12U
YFM200 N-S/DXT-A/B	85-92 MBTX14AU	YFM350X (Warrior)	03-04 MB12U	YZF-R6 L-M	99-00 MBT12B-4
YTM200 EK/ERN-ERS	83-86 MBTX14AU			YZF-R6 N	01-02 MBT9B-4
		DT360 A-C	74-76 MBT6N4	YZF-R6 P	03 MBT9B-4
Scorpio 225 SX4	08-09 MB7U	XS360 C-D	76-77 MB12U	YZF-R6 S-T	04-05 MBT9B-4
XT225 E-G (Serow)	92-95 MBTX7U			YZF-R6 V	06-07 MBTZ10S
YTM225 DXK/DRN-DRT	83-87 MBTX14AU	DT400 A-C	74-76 MBT6N4	YZF-R6 W	2008 MBTZ10S
		DT400 D-G	77-81 MBT6N6	YZF-R6 Y	2009 MBTZ10S
DT230 L-S	99-04 GT6B-3	FZR400 Genesis	88-90 MB12U	YZF-R6	2010 MBTZ10S
TTR230 T-Y	05-10 MBTZ7S	FZR400 RR Grey Import 3TJ EXUP	92-95 MBTX7U		
		IT400 C-F	76-78 MBT6N2	TX650 A-C	74-76 MBTX14AU
DT250 A-C	74-76 MBT6N4	RD400 A-E	74-78 MB5U	XJ650 G-H/LH/RJ	80-84 MB12U
DT250 D,E	77-78 MBT6N6	RD400 F	79 MB5U	XJ650 Turbo	82-83 MB12U
DT250 F-H	79-81 MBT6N6	RD400 G	80 MB5U	XS-1 Kick	69-71 MB5U
FZR250 (Import)	89-90 MB12U	XS400 E-F	78-79 MB12U	XS-2 Elec	73-73 MB12U
FZR250 (Import)	91-92 MB12U	XS400 RH-RK	80-82 MB12U	XS650 B-C	75-76 MBTX14AU
FZX250 L ZEAL	98 MBTX9U	XS400 SG-SJ (DOHC)	83-87 MB12U	XS650 D-F/SG-SJ	77-83 MBTX14AU
IT250 F-H	77-80 MBT6N2	YFM400FW (Air cooled)	93-95 MBTX14AU	XV5650 L-Y (Dragstar)	99-09 MBT12B-4
IT250 J	81-82 MBT6N2	YFM400FW H.J.P. (4WD Air)	96-02 MBTX20U	XV5650 (Dragstar)	2010
IT250 K-L	83-85 MBT6N2	YFM400 A.FWA /FA M-X(Water)	99-10 MBTX20U		
RD250 A-B	73-75 MB5U	YFM400FP R-S (4WD AC)	03-04 MBTX20U	SZR660 J-K	97-99 MBTX9U
RD250 C-D	76-77 MB5U	YFM400FW P-T (4WD AC)	02-04 MBTX20U	XT2660 H-K	96-98 MBTX9U
RD250 E-G	78-80 MB5U	YFM400FW P-T (4WD AC)	2005 MBTX20U	XT2660 Ténère	08-10 MBT9B-4
RD250 H-J (LC)	81-83 MB5U	YP400 S-V (Majesty)	04-06 MBT9B-4	XT2660R	05-09 MBT9B-4
RZ250 K-L	83-84 MB5U	YP400 S-V (Majesty)	07-09 MBT9B-4	XT660 X Supermotard	04-09 MBT9B-4
RZ250 R,S,T	85-87 MB5U			XT660R.Z. Tenere/Supermotard	2010 MBT9B-4
SR250 H-K	80-84 MB12U	IT425	80 MBT6N2	YFM660FWA.P (Grizzly)	2001 MBTX20U
SR250 P-V	02-06 MB12U	WR450F R	03 MBTZ7S	YFM660FA P-R (Grizzly)	02-04 MBTX20U
SRV250 F-K	94-98 MBTZ10S	WR450F S-V	04-06 MBTZ7S	YFM660FA -Y (Grizzly)	06-08 MBTX20U
SRX250 N-FU	84-89 MB12U	WR450F Y	07-10 MBTZ7S	YFM660R N-T (Raptor)	01-05 MBTX12U
TT250 G-K	80-83 MBT6N4	YFM450F R-Y (Kodiak)	03-06 MBTX20U	YXR660 Rhino	04-06
TT250 S-E	86-93 MBT6N4	YFM450F R-Y (Kodiak)	07-10 MBTX20U	YXR660 Rhino	2007
TT-R250 RF-RX	94-10 MB7U	YFM450F R-Y (Grizzly)	07-09 MBTX20U		
TY250 A-E	74-78 MBT6N4	YFZ 450 S-Y	04-07 MB7U	YFM 700R V (Raptor)	06-09 MBT9B-4
TY250 N	85 MBT6N4	YFZ 450R	08-09 MB7U	YFM 700R (Raptor)	2010
TZR250 T-A	87-90 MB5U			YFM700FW	07-09 MBTX20U
WR250F R (4 Stroke )	03-04 MBTZ7S	IT465 H-J	81-82 MBT6N2	YFM700FA P/SE (4x4 Grizzly)	08-09 MBTX20U
WR250F S-V (4 Stroke )	05-08 MBTZ7S			YFM700FA P/SE (4x4 Grizzly)	2010
WR250F X-Y (4 Stroke )	09-10 MBTZ7S	IT490 K-M	83-85 MBT6N2	YXR700FA Auto (4x4 Rhino)	08-09
WR250RX	08-10 MBTZ7S				
WR250 XX (Motard)	09-10 MBTZ7S	RZ500 L-R	84-87 MB5U	FZ750 N-A	85-88 MBTX14AU
XS250 E-RH	78-81 MB12U	SR500 E-H	78-84 MB9U	FZR750 RT-RU	87-88 MBTX14AU
XS250 G-K Custom	78-81 MB12U	TT500 C-H	76-81 MBT6N6	FZR750 R (OW-01)	89-92 MBTX9U
XS250 RK	83 MB12U	XP500 N-R (T-Max)	01-03 MBT9B-4	XJ750 RH-RL	81-84 MBTX14AU
XT250 G-K (2 Valve)	80-91 MBT6N6	XP500 S-V (T-Max)	04-07 MBT9B-4	XS750 SD	77 MBTX14AU
XT250 TL-TT (4 Valve)	84-92 MB3U	XP500 X (T-Max)	08-10 MBTZ10S	XS750 SE-SF	78-79 MBTX14AU
XT250 G-V (225 cc 2 Valve)	95-06 MBTX7U	XS500 A-B	74-75 MBTX14AU	XT2750 A-B (S/Tenere)	89-95 MBTX14AU
XT250X	2008 MBTZ7S	XS500 C-E	76-78 MBTX14AU	XV750 H-K Virago	81-87 MB16AU
XT250Y-Z	09-10 MBTZ7S	XT500 C	76-79 MBT6N6	XV750 U-K Virago	88-98 MB16AU
				YZF750 RE	93 MBTX12U



YEAR	BATTERY
<b>YAMAHA continued</b>	
YZF750 RF-RK	94-98 MBTX12U
TDM850 B	91 MBTX12U
TDM850 C-E	92-93 MBTX12U
TDM850 L-N	99-01 MBT12B-4
TRX850 H-M	96-00 MBTX12U
XS850 G-N/LG-N/SG-N	80-85 MBTX14AU
TDM900 P-W	02-10 MBT12B-4
XJ900 K-L	83-84 MBTX14AU
XJ900 N-T	85-88 MBTX14AU
XJ900S G-J (Diversión)	95-97 MBTX12U
XJ900S K-S (Diversión)	98-04 MBTX12U
XVS950A	09-10 MBTX12U
FZR1000 T-U	87-88 MBTX14AU
FZR1000 W-A	89-90 MBTX14AU
FZR1000 B-E USD	91-93 MBTX12U
FZR1000 F-G USD	94-95 MBTX12U
FZS1000 N-S (Fazer) FZ1	01-05 MBT14B-4
FZS1000 T-V (Fazer) FZ1/FZS Naked	06-09 MBTX9U
FZS1000 (FZ1)	2010
GTS1000	93-94 MBTX12U
XV1000R H-J Chain Drive	81-82 MBTX24U
XV1000 M	83 MBTX24U
XV1000 N	85 MBTX24U
YZF1000R H-J (Thunderace)	96-01 MBTX12U
YZF-R1 K-N	98-01 MBT12B-4
YZF-R1 P-Q	02-03 MBT12B-4
YZF-R1 R-V	04-06 MBT210S
YZF-R1 SP OHLINS	2006 MBT210S
YZF-R1 W-Y	07-08 MBT210S
YZF-R1 W-Y	2009 MBT210S

YEAR	BATTERY
<b>YAMAHA continued</b>	
YZF-R1	2010
FJ1100 L-S	84-86 MBTX14AU
XS1100 E-H, LG-LH, SF-SH	78-81 MBTX24U
XV1100 L-K Virago	84-98 MBTX24U
XVS1100 L-P (V-Star)	99-02 MBT14B-4
XVS1100 R-V (V-Star)	03-09 MBT14B-4
XVS1100 (V-Star)	2010
FJ1200 S-E	86-90 MBTX14AU
FJ1200 S-E	91-93 MBTX12U
VMX1200 D (V-Max)	86-01 MB16AU
VMX1200 E-G (V-Max)	93-95 MB16AU
VMX1200 H-K (V-Max)	96-98 MB16AU
XJR1200 H-K	96-98 MBTX12U
FJR1300 N-T	01-06 MBT14B-4
FJR1300 V	07-10 MBT14B-4
FJR1300 A/AS	2010
XJR1300 L-V	99-06 MBT14B-4
XJR1300 W	07-09 MBT14B-4
XJR1300	2010
XVS1300AX	08-10 MBTX20U
XVZ1300 J-V (Royal Star)	97-06 MBTX20U
XV1600A L-V (Road Star)	99-03 MBTX20U
XV1700 R-V (Warrior)	03-06 MBT14B-4
MT01 (1670cc)	05-09 MBT14B-4
MT01 (1670cc)	2010
V-MAX 1700 Y-Z	09-10 MBTX9U
XV1900 A/AS	06-10 MBTX9U

## WATERCRAFT LISTING

YEAR	BATTERY
<b>BRP- SEADOO</b>	
GTx 4-Tec, RXP (1500CC)	03-07 MBTX30U
All Other Models	94-07 MBTX20U
All Models	88-93 MBTX20U
<b>HONDA</b>	
AquaTrax F-12, F-12X (1200cc)	02-07 MBTX20U
AquaTrax R-12, R-12X (1200cc)	03-07 MBTX20U
<b>KAWASAKI</b>	
JT1500-A, STX-15F	04-08 MBTX20U
JT1500B, C, 250X Ultra LX	07-08 MBTX20U
JH1200-A, B Ultra 150	99-05 MBTX20U
JT1200-A-B, C, STX-R, STX-12F	02-07 MBTX20U
JH1100-B Ultra 130	01-04 MBTX20U
<b>KAWASAKI continued</b>	
JH1100 Zxi	96-03 MBTX20U
JT1100 STX	97-03 MBTX20U
JH900 Zxi	95-97 MBTX20U
JT900 STS, STX	97-05 MBTX20U
JS800 SX-R	03-08 MBTX20U
JH750 SS, ST, Si, XiR	92-99 MBTX20U
JH750 ST, Zxi	95-97 MBTX20U
JS750 SX, ZX	92-95 MBTX20U
JS750 Sxi, Sxi Pro	95-02 MBTX20U
JT750 XiR, ST, STS	94-95 MBTX20U
JT750 STS, STX	96-98 MBTX20U
JF650 X2	86-95 MBTX20U
JF650 TS	89-96 MBTX20U
JL650 SC	91-95 MBTX20U
<b>KAWASAKI continued</b>	
JS650 SX	87-95 MBTX20U
JS550, SX	86-95 MBTX20U
JS550, SX	82-85 MBTX20U
JS440	87-92 MBTX20U
JS440	77-86 MBTX20U
JS400	76 MBTX20U
JS300 TS, SX	86-91 MBTX20U
<b>POLARIS</b>	
ALL MODELS	ALL MBTX20U
<b>YAMAHA</b>	
All Waverunner Models	87-07 MBTX20U

## How to fit your Motobatt Battery

1. Check that you have a set of terminals inside the battery. All batteries ship with terminals. MBTX4U, MBTX7U, MBT27S, MB7U all ship with an "L" Shaped Terminal. For some applications, the L terminal is not required and you can screw the battery lead direct to the nutsert on top of the battery. All other batteries ship with a "U" shaped terminal. Check that your terminal bag contains 4 stainless steel cap screws. These batteries also ship with a hex key to tighten the stainless terminal screws.
2. It is not necessary to put threadlocker on the terminal screws as the nutserts in the batteries are tapered for a lock home fit. Cap screws are very easy to fit. Use the hex key inside.
3. The opposite side of the battery will have a black and red plastic cap pressed into the nutserts in the battery. If this side is the polarity that you require, simply lift off the protective caps with a small screwdriver. The nutserts will be revealed. Use the caps to plug the unused terminals.
4. Attach the U or L terminal to the battery for the required polarity. Screw the cap screws home firmly. Do not overtighten.
5. You can use the terminal to face the front top, or the sides, so no matter what the direction the lead is coming from. Just like OEM, Motobatt's terminal is much easier to attach than OEM. No fiddly nuts to drop!
6. Some batteries also ship with a spacer to make up height to fit some battery boxes. Do not be concerned if you do not need to use – just discard. Your Motobatt battery is still a higher capacity AH battery than your standard battery if you do use the spacer.
7. For fitting of aftermarket accessories two sets of terminals can be used to simplify the attachment of extra leads and wires for GPS, mobile phone chargers and the like. It is perfectly OK to do this. Ask your dealer for an extra set of terminals available at small extra cost.
8. Thankyou for purchasing a Motobatt. If you have any queries or fitment issues please be sure and contact us at:

sales@motobatt.com.au



The Motobatt battery out of the box



Attaching the terminals

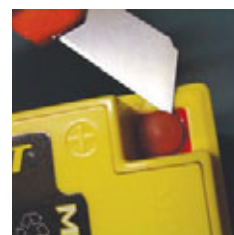

Removal of terminal plugs

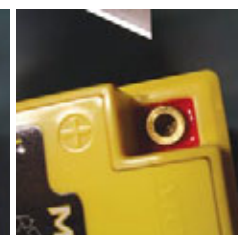

Terminal plug removed showing nutsert







These are the different configurations available with the included terminal adaptors.

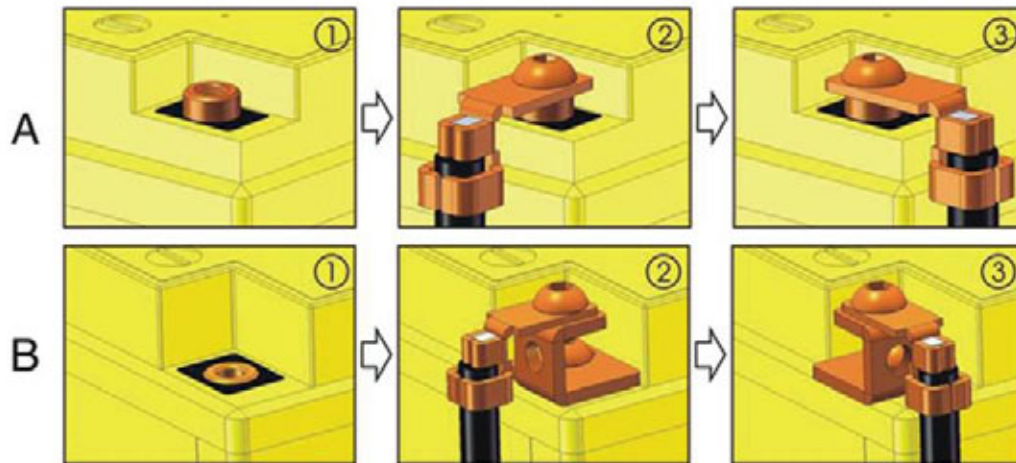

### MOTOBATT PARTS



### BATTERY CONFIGURATIONS

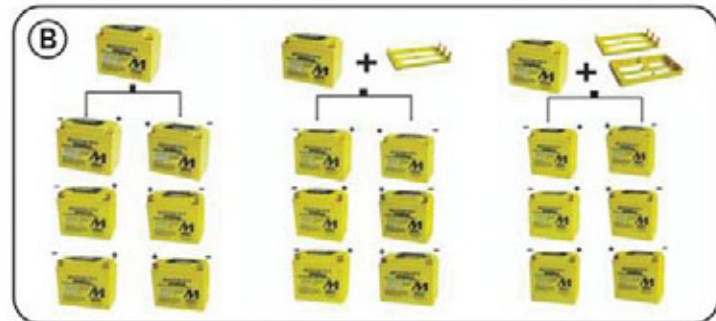

[www.motobatt.com.au](http://www.motobatt.com.au)

Enquiries: [sales@motobatt.com.au](mailto:sales@motobatt.com.au)

THE WORLD FIRST 4 TERMINAL MOTORCYCLE BATTERY

